

PROPOSED WAREHOUSE BUILDING FOR:

1220 CRAIGVILLE ROAD
TOWN OF BLOOMING GROVE
ORANGE COUNTY, NEW YORK

CRAIGVILLE LOGISTICS



INDEX

- A-100 NOTES
- A-110 OVERALL FLOOR FIRST FLOOR PLAN
- A-111 PARTIAL FLOOR PLAN
- A-112 PARTIAL FLOOR PLAN
- A-113 PARTIAL FLOOR PLAN
- A-120 OVERALL MEZZANINE PLAN
- A-130 OVERALL ROOF PLAN
- A-201 FRONT ELEVATION
- A-202 LEFT AND RIGHT ELEVATION
- A-203 REAR ELEVATION
- A-211 FRONT ELEVATION DETAILS
- A-212 FRONT ELEVATION DETAILS
- A-213 RIGHT AND LEFT ELEVATION DETAILS
- A-214 BACK ELEVATION DETAILS
- A-301 TYP. WALL SECTION
- A-302 DETAILS AND NOTES
- A-303 DETAILS
- A-401 DIMENSION FOR PANELS

RELEASE DATE:
8-18-2022

8-18-2022 Released for permit
12-22-2022 Revised to smaller foot print
10-26-2023 Revised as per B.D.
1-29-2024 Revised as per P.B.

 **Hartman Design**

COMMERCIAL • RESIDENTIAL

412 N. MAIN STREET. SUITE 301
MONROE NY 10950 845-781-4222
LARRY@LHARTMANDESIGN.COM



PROJECT INFORMATION

PROJECT ARCHITECT:

HARTMAN DESIGN
412 N. MAIN STREET
845-781-4222
LARRY@HARTMANDESIGN.COM — SHMUEL@HARTMANDESIGN.COM

PROJECT OWNER:

KEY DEVELOPERS NY INC.
718-687-4247 EXT 230
O: 845-304-8767
M: JWMKEYDEVELOPERSNY.COM
E: MANNY@KEYDEVELOPERSNY.COM

PROJECT CONTRACTOR:

INDIGO BUILDERS
T: 845.237.9999 EXT. 101
C: 845.637.1152
E: BUILTBYINDIGO@GMAIL.COM

PROJECT PLANNER:

ESPOSITO AND ASSOCIATES
262 GREENWICH AVE SUITE B
GOSHEN NY 10924
E: EANDAS@ESPOSITOANDASSOCIATES.NET

PROJECT CIVIL ENGINEER:

AREEN CONSULTING ENGINEERS,
P.A.B. 340 MONROE, N.Y. 10949
T: 845-782-8114
E: WWW.AREENCONSULTING.NET

PROJECT ENVIRONMENTAL CONSULTING

B. LAING ASSOCIATES

PROJECT GEOTECHNICAL ENGINEER:

KEVIN PATTON

KEVIN@PATTONGEOTECH.COM

PROJECT TRAFFIC CONSULTANT:

CREIGHTON MANNING

PROJECT WETLAND CONSULTANT:

MIKE NOWICKI

PROJECT STRUCTURAL ENGINEER:

LJB ENGINEERING

PROJECT MEP ENGINEER:

MP ASSOCIATES

STEEL FABRICATORS:

MCCOMBS STEEL COMPANY, INC.
117 SLINGSHOT RD.
STATESVILLE, NC. 28677
704-902-5742 O 704-873-7563 EXT 207
WWW.MCCOMBS-STEEL.COM JPAYNE@MCCOMBS-STEEL.COM

TILT-UP CONCRETE:

SULLIVAN CONTRACTORS

CODE ANALYSIS

APPLICABLE NYS CODES:

2020 BUILDING CODE OF NEW YORK STATE (BCNYS)
2020 ENERGY CONSERVATION CODE OF NEW YORK STATE (ECCONYS)
2020 NYS PLUMBING CODE, MECHANICAL CODE,
FIRE CODE AND FUEL GAS CODE

CLASSIFICATION OF WORK:

NEW CONSTRUCTION

CHAPTER 3-BUILDING DATA

GROUP S-1 STORAGE
GROUP B BUSINESS

CHAPTER 5

TABLE 504.3 ALLOWABLE BUILDING HEIGHT IN FEET ABOVE GRADE PLANE

OCCUPANCY	SPRINKLER	TYPE OF CONSTRUCTION	MAX. HEIGHT	ACTUAL HEIGHT
GROUP S-1	YES	TYPE II-B	75'	46'-8"
GROUP B	YES	TYPE II-B	75'	46'-8"

TABLE 504.4 ALLOWABLE NUMBER OF STORIES ABOVE GRADE PLANE

OCCUPANCY	SPRINKLER	TYPE OF CONSTRUCTION	MAX. STORIES	ACTUAL STORIES	COMMENTS
GROUP S-1	YES	TYPE II-B	3	1	SEE SECTION 505.2
GROUP B	YES	TYPE II-B	4	1	

SECTION 505.2 MEZZANINES ARE LESS THAN A THIRD OF THE FLOOR AREA OF THAT ROOM IN WHICH THEY ARE LOCATED AND SHALL BE CONSIDERED A PORTION OF THE STORY BELOW. SUCH MEZZANINES SHALL NOT CONTRIBUTE TO EITHER THE BUILDING AREA OR NUMBER OF STORIES.

SECTION 505.2.3 MEZZANINES HAVE TWO EXITS AND ARE NOT REQUIRED TO BE OPEN TO THE ROOM IN WHICH THEY ARE LOCATED.

TABLE 506.2 ALLOWABLE AREA IN SQUARE FEET

OCCUPANCY	SPRINKLER	TYPE OF CONSTRUCTION	MAX. AREA	ACTUAL AREA	COMMENTS
GROUP S1	YES	TYPE II-B	78,000	562,450	SEE SECTION 505.2 SEE SECTION 507.4
GROUP B	YES	TYPE II-B	69,000	562,450	

SECTION 507.4 GROUP B AND S BUILDING SHALL NOT BE LIMITED WHERE THE BUILDING IS PROVIDED WITH AN AUTOMATIC SPRINKLER SYSTEM AND IS SURROUNDED AND ADJOINED BY PUBLIC WAYS OR YARDS NOT LESS THAN 60 FEET

TABLE 508.4 REQUIRED SEPARATION OF OCCUPANCIES

NO FIRE SEPARATION REQUIRED BETWEEN GROUP S-1 AND B

CHAPTER 6 TYPES OF CONSTRUCTION

TABLE 601

BUILDING ELEMENT	TYPE II
STRUCTURAL FRAME	0
BEARING WALLS EXTERIOR INTERIOR	0
NONBEARING WALLS AND PARTITIONS EXTERIOR	SEE TABLE 602
NONBEARING WALLS AND PARTITIONS INTERIOR	0
FLOOR CONSTRUCTION INCLUDING SUPPORTING BEAMS AND JOISTS	0
ROOF CONSTRUCTION INCLUDING SUPPORTING BEAMS AND JOISTS	0

TABLE 602

EXTERIOR WALLS HAS A FIRE SEPARATION DISTANCE GREATER THAN 30'.
NON OF THE EXTERIOR WALLS ARE REQUIRED TO BE FIRE RATED

CHAPTER 7 FIRE AND SMOKE PROTECTION:

TABLE 705.8 ALL EXTERIOR WALLS HAS A FIRE SEPARATION DISTANCE GREATER THAN 30'.
UNLIMITED AMOUNT OF OPENINGS ARE PERMITTED IN THE EXTERIOR WALLS

CHAPTER 8 INTERIOR FINISHES:

TABLE 803.1.1 INTERIOR WALL AND CEILING FINISH REQUIREMENTS BY OCCUPANCY

	GROUP S-1	GROUP B
VERTICAL EXITS AND PASSAGE WAYS	C	B
EXIT ACCESS CORRIDORS AND OTHER EXIT WAYS	C	V
ROOMS AND ENCLOSED SPACES	C	C

CHAPTER 9-FIRE PROTECTION SYSTEMS :

(903.2) SPRINKLER SYSTEM	-REQUIRED	PROVIDED
E.S.F.R. SYSTEM PROVIDED THROUGHOUT WITH MONITORING AND ALARM SYSTEMS		
(905) STAND PIPE	NOT REQUIRED	NOT PROVIDED
(906.1) PORTABLE FIRE EXTINGUISHERS	-REQUIRED	PROVIDED
(910.2) SMOKE AND HEAT VENTS	NOT REQUIRED	NOT PROVIDED
NOT REQUIRED WHEN BUILDING IS EQUIPPED WITH AN E.S.F.R. SYSTEM		

CHAPTER 10 MEANS OF EGRESS:

TABLE 1004.1.2 OCCUPANT LOAD CALCULATIONS

FIRST FLOOR WAREHOUSE (S-1)	515,888 SF/ 500 SF GROSS	=	1,032 OCCUPANTS
OFFICES (B)	46,562 SF/ 100 SF GROSS	=	466 OCCUPANTS
TOTAL FIRST FLOOR			1,498 OCCUPANTS
MEZZANINE OFFICES (B) (FUTURE)	46,562 SF/ 100 SF GROSS	=	466 OCCUPANTS
TOTAL MEZZANINE FLOOR			466 OCCUPANTS
TOTAL BUILDING			1,964 OCCUPANTS

CHAPTER 10 MEANS OF EGRESS:

SECTION 1006 NUMBER OF EXITS AND EXIT ACCESS DOORWAYS

MAIN FLOOR	4 EXIT REQUIRED	38 EXITS PROVIDED
MEZZANINE	2 EXIT REQUIRED	8 EXIT PROVIDED

FIRST FLOOR EGRESS CODE ANALYSIS

	1,785 OCCUPANTS	REQUIRED	PROVIDED
TOTAL OCCUPANTS	1005.3.2	0.15" PER OCCUPANT	6,696"
		267.75"	
	1020.2	44" MINIMUM	
EGRESS WIDTH	1020.2	0.2" PER OCCUPANT	N/A
		N/A	
	1005.3.1	N/A	
STAIRWAY EGRESS WIDTH	1017.2	300 FEET	<300 FEET
EXIT ACCESS TRAVEL DISTANCE OFFICE	1017.2.2	400 FEET	<400 FEET
EXIT ACCESS TRAVEL DISTANCE WAREHOUSE	1020.1	0	0
CORRIDOR FIRE-RESISTANCE RATING	1020.4	50 FEET MAX	<50 FEET
CORRIDOR DEAD END			

MEZZANINE EGRESS CODE ANALYSIS

	471 OCCUPANTS	REQUIRED	PROVIDED
TOTAL OCCUPANTS	1005.3.2	0.15" PER OCCUPANT	384"
		70.65"	
	1020.2	44" MINIMUM	
EGRESS WIDTH	1020.2	0.2" PER OCCUPANT	384"
		83.4"	
	1005.3.1	N/A	
STAIRWAY EGRESS WIDTH	1017.2	300 FEET	<300 FEET
EXIT ACCESS TRAVEL DISTANCE OFFICE	1017.2	400 FEET	<400 FEET
EXIT ACCESS TRAVEL DISTANCE WAREHOUSE	1020.1	0	0
CORRIDOR FIRE-RESISTANCE RATING	1020.4	50 FEET MAX	<50 FEET
CORRIDOR DEAD END			



WARNING: IT IS A VIOLATION OF NY STATE EDUCATION LAW, ARTICLE 145, SECTION 7208 FOR ANY PERSON, UNLESS ACTING UNDER THE DIRECTION OF A LICENSED PROFESSIONAL ENGINEER OR ARCHITECT, TO ALTER THESE DOCUMENTS IN ANY WAY. IF ALTERED, THE ACTING ENGINEER/ARCHITECT SHALL AFFIX HIS OR HER SEAL AND THE WORDING "ALTERED BY" FOLLOWED BY HIS OR HER SIGNATURE, THE DATE OF SUCH ALTERATION, AND A SPECIFIC DESCRIPTION OF THE ALTERATION.

PROPOSED BUILDING FOR:
1220 CRAIGVILLE ROAD
TOWN OF BLOOMING GROVE
ORANGE COUNTY, NEW YORK

WRITTEN STATEMENT

TO THE BEST OF MY KNOWLEDGE, BELIEF AND PROFESSIONAL JUDGMENT, THESE PLANS AND SPECIFICATIONS ARE IN COMPLIANCE WITH THE NEW YORK STATE UNIFORM FIRE PREVENTION AND BUILDING CODE AND THE NEW YORK STATE ENERGY CONSERVATION CONSTRUCTION CODE, AS CURRENTLY IN EFFECT.

Project No. 18101
Drawn By: HPT
Reviewed By: JR
Date AUG 18, 2022

Revisions:
12/22/2022 Revised to smaller foot print
10/26/2023 Revised as per B.D
1/29/2024 Revised as per P.B.

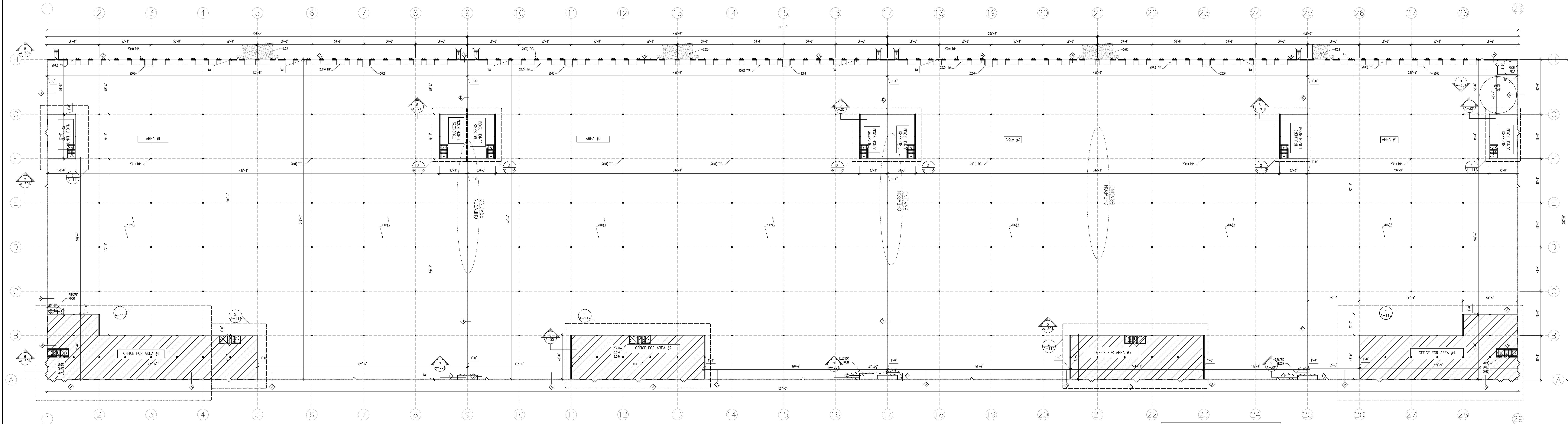

1 OVERALL FLOOR PLAN
A-110
SCALE: LESS THEN 1/32" = 1'-0"

SQUARE FOOTAGE:

AREA #1	145,368 S.F.
TRUCKERS LUNCH ROOM	2,960 S.F.
OFFICE FOR AREAS #1	12,413 S.F.
AREA #2	150,673 S.F.
TRUCKERS LUNCH ROOM	2,924 S.F.
OFFICE FOR AREAS #2	7,052 S.F.
AREA #3	150,673 S.F.
TRUCKERS LUNCH ROOM	2,924 S.F.
OFFICE FOR AREAS #3	7,052 S.F.
AREA #4	69,174 S.F.
TRUCKERS LUNCH ROOM	1,498 S.F.
OFFICE FOR AREAS #4	9,739 S.F.
TOTAL OFFICE	36,256 S.F.
TOTAL TRUCKERS	10,306 S.F.
TOTAL WAREHOUSE	515,868 S.F.
TOTAL	562,450 S.F.

WINDOW AND DOOR SCHEDULE

QNTY.	DESIGNATION	OPENING	
		WIDTH	HEIGHT
88	LOADING DOCKS	9'-0"	10'-0"
7	DRIVE-INS	12'-0"	10'-0"
	DOOR	3'-0"	8'-0"

WALL LEGEND

PRECAST EXTERIOR WALL

PRECAST EXTERIOR WALL
SEE STRUCTURAL, PRECAST PLANS & TYP. WALL SECTION

8" BLOCK WALL

8" CMU BLOCK WALL W. EXTEND WALL TO EXTEND TIGHT TO CONCRETE SLAB FLOOR FOR A SMOKE/ FIRE BARRIER (SEE STRUCTURAL PLANS & TYP. WALL SECTION)

UL DESIGN NO. U905 2 HR FIRE RATED WALL
SEE DETAIL A-302

12" BLOCK WALL

12" CMU BLOCK WALL W. EXTEND WALL TO EXTEND TIGHT TO CONCRETE SLAB FLOOR FOR A SMOKE/ FIRE BARRIER (SEE STRUCTURAL PLANS & TYP. WALL SECTION)

UL DESIGN NO. U404 1 HR FIRE RATED WALL
SEE DETAIL A-302

INTERIOR WALL

4" METAL STUDS W/ (1) LAYER OF 5/8" GYPSUM BOARD, (WATER-RESISTANT ON WET WALLS). WALL TO EXTEND TIGHT TO CONCRETE SLAB FLOOR FOR A SMOKE/ FIRE BARRIER

UL DESIGN NO. U404 1 HR FIRE RATED WALL
SEE DETAIL A-302

PLUMBING WALL

(1) CMU BLOCK WALL (1) 4" METAL STUDS WALL @ 16" O.C. W/ (2) LAYERS OF 5/8" WATER-RESISTANT TYPE "X" GYPSUM BOARD. WALL TO EXTEND TIGHT TO CONCRETE SLAB FLOOR FOR A SMOKE/ FIRE BARRIER

UL DESIGN NO. U420 2 HR FIRE RATED WALL

NOISE BARRIER FENCE

4" METAL STUDS W/2" STUCCO FINISH ROUGH SURFACES ON BOTH SIDES

- 2001) STRUCTURAL COLUMN, ALL COLUMNS NOT WITHIN THE RACKING ARE TO BE PAINTED SAFETY YELLOW TO 8'-0" AFF.
- 2002) 8" SEALED CONCRETE SLAB, OPTIONAL ASHFORD FORMULA, OVER 6 MIL POLY V.B. (SEE STRUCTURAL PLANS)
- 2003) THIS AREA OF FLOOR SLAB TO BE POURED IN A SINGLE POUR, TO ALLOW FOR THE STAINED/POLISHED CONCRETE FLOOR FINISH PER THE FINISH SCHEDULE.
- 2004) PAINTED INSULATED HOLLOW METAL MAIN DOOR.
- 2005) 8'-0"Wx10'-0"H INSULATED SECTIONAL OVERHEAD DOCK DOOR, FACTORY FINISHED. PROVIDE ONE (1) 5'X24" INSULATED VISION PANEL. BOTTOM PANEL OF DOOR TO BE IMPACT RESISTANT, PROVIDE 3" HEAVY DUTY TRACK, WEATHER STRIPPING AROUND ALL SIDES AND A CONTINUOUS LENGTH 2" BRUSH WEATHER SEAL AT BOTTOM.
- 2006) PROVIDE 6'x8" 30,000 LBS CAPACITY DOCK LEVELER WITH BUMPERS, PAINT ALL STEEL ANGLES AT LEVELER PITS, LEVELERS TO BE POWERAMP CM SERIES WITH FULL OPERATING RANGE TOE GUARDS AND BRUSH WEATHER SEAL, PROVIDE PIT MOUNTED WEATHER SEAL, BUMPER TO BE 12"X18"X1W WITH A 4 1/2" PROJECTION. SEE 1-2/A-302
- 2007) PRE-FABRICATED EXTERIOR STAIR BY OTHERS, ALL COMPONENTS GALVANIZED, HANDRAILS AND GUARDRAILS PAINTED. SEE DETAIL 3/A-302
- 2008) PRE-FABRICATED DOCK CANOPY BY OTHERS, CANOPY TO BE PRE-FINISHED TO MATCH PRIMARY BODY COLOR. INSTALLED PER MANUFACTURERS REQUIREMENTS.
- 2009) CONCRETE FILLED STEEL BOLLARD, PAINTED SAFETY YELLOW.
- 2010) PROVIDE DOCK SHELTER, DOCK SHELTER TO BE FARRBERN SERIES 2000 RIGID DOCK SHELTER.
- 2011) PROVIDE 42" SWING ARM LED DOCK LIGHTS.
- 2012) ALL DOCKS DOORS TO RECEIVE LAMINATED WHEEL CHOCK, GALVANIZED CHAIN, AND BUILDING MOUNTED SIGNAL CHAIN TO BE 20'-0" LONG AND HAVE A MINIMUM SIZE OF 3/16".
- 2013) PROVIDE TWO (2) WALL MOUNTED REFLECTIVE GUIDES MOUNTED UNDER THE SHELTERS OR VERTICAL PADS AT ALL DOCK DOOR AND KNOCK OUT POSITIONS.
- 2014) PROVIDE DOCK POSITION NUMBERING FOR ALL DOCK DOORS AND KNOCKOUT POSITIONS ON INTERIOR SIDE. NUMBERS LOCATED AT DOCK DOORS ARE TO BE MOUNTED ON DOCK DOOR, NUMBERS LOCATED AT KNOCK OUTS ARE TO BE MOUNTED ON THE WALL PANELS. NUMBERING TO BE PER MECHANICAL STANDARDS AND SHOULD MATCH THE EXTERIOR SEQUENCE.
- 2015) PAINT THE INTERIOR FACE OF THE CONCRETE WALL PANELS WITHIN THE WAREHOUSE, ALL CONDOLITS AND PIPES ON THE EXTERIOR WALLS ARE TO BE PAINTED TO MATCH WALL.
- 2016) CONCRETE RETAINING WALL PAINT TO MATCH ADJACENT WALL.
- 2017) FLOOR FINISH.
- 2018) WALL-MOUNTED/COLUMN MOUNTED FIRE EXTINGUISHER, #3005 BY POTTER-FORMER, 2A10BC, WITH WALL BRACKET.
- 2019) PROVIDE LABELS ON ALL FIRE RISERS, LABEL TO BE VINYL STICKER OR STENCILED ON EACH RISER. NUMBER TO BE RED 6" HIGH ARAL FONT. POSITION BOTTOM OF NUMBER AT 10'-0" AFF.
- 2020) ALL ROOF DRAIN LEADERS ARE TO BE PROTECTED BY PREFABRICATED PIPE GUARDS. PIPE GUARDS ARE TO BE WALL MOUNTED, 36" HIGH WITH SAFETY YELLOW FACTORY FINISH.
- 2021) PICK MODULE COLUMN BY OTHERS UNDER SEPERATE PERMIT, SHOWN FOR REFERENCE ONLY.
- 2022) PROVIDE DOOR NUMBERS FOR ALL DOCK DOORS AND KNOCK-OUTS, DOCK DOORS AND KNOCK-OUTS ARE TO BE NUMBERED SEQUENTIALLY, NUMBERING SHOULD BE BASED NUMBERS WITH ARAL FONT, 1"-3/16", MOUNT BOTTOM OF NUMBERS AT 16'-4" AFF.
- 2023) CAST IN PLACE DRIVE IN RAMP (SEE STRUCTURAL PLANS)
- 2024) ELEVATOR MANUFACTURER SHALL SUBMIT ELEVATOR PLANS COMPLYING WITH SECTION 30 OF THE IBC AND SHOULD BE APPROVED PRIOR TO FABRICATION AND INSTALLATION.
- 2025) PIT TO BE 4'-0" VERTY WITH ELEVATOR MANUFACTURER'S SPECIFICATIONS.
- 2026) PROVIDE A SUMP PUMP, LADDER, LIGHT FOR ELEVATOR PIT
- 2027) PROVIDE A NOISE ABATEMENT FENCE. SEE DETAIL 6/A-302



WARNING: IT IS A VIOLATION OF MY STATE EDUCATION LAW, ARTICLE 145, SECTION 7208 FOR ANY PERSON, UNLESS ACTING UNDER THE DIRECTION OF A LICENSED PROFESSIONAL ENGINEER OR ARCHITECT, TO ALTER THESE DOCUMENTS IN ANY WAY. IF ALTERED, THE ALTERING ENGINEER/ARCHITECT SHALL AFFIX HIS OR HER SEAL AND THE NOTATION "ALTERED BY" FOLLOWED BY HIS OR HER SIGNATURE, THE DATE OF SUCH ALTERATION, AND A SPECIFIC DESCRIPTION OF THE ALTERATION.

PROPOSED BUILDING FOR:
1220 CRAIGVILLE ROAD
TOWN OF BLOOMING GROVE
ORANGE COUNTY, NEW YORK

WRITTEN STATEMENT
TO THE BEST OF MY KNOWLEDGE, BELIEF AND PROFESSIONAL JUDGMENT, THESE PLANS AND SPECIFICATIONS ARE IN COMPLIANCE WITH THE NEW YORK STATE UNIFORM FIRE PREVENTION AND BUILDING CODE AND THE NEW YORK STATE ENERGY CONSERVATION CONSTRUCTION CODE, AS CURRENTLY IN EFFECT.

Project No. 18101
Drawn By: HPT
Reviewed By: JLR
Date AUG. 18, 2022

Revisions:
12/22/2022 Revised to smaller foot print
10/26/2023 Revised as per B.D.
1/29/2024 Revised as per P.B.

A-110

WALL LEGEND	
	PRECAST EXTERIOR WALL SEE STRUCTURAL, PRECAST PLANS & TYP. WALL SECTION
	8" BLOCK WALL 8" CMU BLOCK WALL W/ EXTEND WALL TO EXTEND TIGHT TO CONCRETE SLAB FLOOR FOR A SMOKE/ FIRE BARRIER (SEE STRUCTURAL PLANS & TYP. WALL SECTION)
	UL DESIGN NO. U805 2 HR FIRE RATED WALL SEE DETAIL A-302
	12" BLOCK WALL 12" CMU BLOCK WALL W/ EXTEND WALL TO EXTEND TIGHT TO CONCRETE SLAB FLOOR FOR A SMOKE/ FIRE BARRIER (SEE STRUCTURAL PLANS & TYP. WALL SECTION)
	UL DESIGN NO. U805 2 HR FIRE RATED WALL SEE DETAIL A-302
	INTERIOR WALL 4" METAL STUDS W/ (1) LAYER OF 5/8" GYPSUM BOARD. (WATER-RESISTANT ON WET WALLS). WALL TO EXTEND TIGHT TO CONCRETE SLAB FLOOR FOR A SMOKE/ FIRE BARRIER
	UL DESIGN NO. U404 1 HR FIRE RATED WALL SEE DETAIL A-302
	PLUMBING WALL (1) CMU BLOCK WALL (1) 4" METAL STUDS WALL @ 16" O.C. W/ (2) LAYERS OF 5/8" WATER-RESISTANT TYPE "X" GYPSUM BOARD. WALL TO EXTEND TIGHT TO CONCRETE SLAB FLOOR FOR A SMOKE/ FIRE BARRIER
	UL DESIGN NO. U420 2 HR FIRE RATED WALL
	NOISE BARRIER FENCE 4" METAL STUDS W/ 2" STUCCO FINISH ROUGH SURFACES ON BOTH SIDES

3 PARTIAL FLOOR PLAN (TRUCKERS LUNCH ROOM OF AREA 1)
SCALE: 3/16" = 1'-0"

2 PARTIAL FLOOR PLAN (OFFICE OF AREA 1)
SCALE: 3/16" = 1'-0"

1 PARTIAL FLOOR PLAN (OFFICE OF AREA 1)
SCALE: 3/16" = 1'-0"

- 2001 STRUCTURAL COLUMN. ALL COLUMNS NOT WITHIN THE RACKING ARE TO BE PAINTED SAFETY YELLOW TO 8'-0" A.F.F.
- 2002 8" SEALED CONCRETE SLAB, OPTIONAL ASHFORD FORMULA, OVER 6 MIL POLY V.B. (SEE STRUCTURAL PLANS)
- 2003 THIS AREA OF FLOOR SLAB TO BE POURED IN A SINGLE POUR, TO ALLOW FOR THE STAINED/POLISHED CONCRETE FLOOR FINISH PER THE FINISH SCHEDULE.
- 2004 PAINTED INSULATED HOLLOW METAL MAN DOOR.
- 2005 9'-0"x10'-0" INSULATED SECTIONAL OVERHEAD DOCK DOOR, FACTORY FINISHED. PROVIDE ONE (1) 5"x24" INSULATED VISION PANEL. BOTTOM PANEL OF DOOR TO BE IMPACT RESISTANT. PROVIDE 3" HEAVY DUTY TRACK, WEATHER STRIPPING AROUND ALL SIDES AND A CONTINUOUS LENGTH 2" BRUSH WEATHER SEAL AT BOTTOM.
- 2006 PROVIDE 6545 30,000 LBS CAPACITY DOCK LEVELER WITH BUMPERS. PAINT ALL STEEL ANGLES AT LEVELER PITS. LEVELERS TO BE POWERAMP ON SERIES WITH FULL OPERATING RANGE TIE GUARDS AND BRUSH WEATHER SEAL. PROVIDE P11 MOUNTED WEATHER SEAL. BUMPER TO BE 12"x16" WITH A 4 1/2" PROJECTION. SEE 1-2/A-302
- 2007 PRE-FABRICATED EXTERIOR STAR BY OTHERS. ALL COMPONENTS GALVANIZED. HANDRAILS AND GUARDRAILS PAINTED. SEE DETAIL 3/A-302
- 2008 PRE-FABRICATED DOCK CANOPY BY OTHERS. CANOPY TO BE PRE-FINISHED TO MATCH PRIMARY BODY COLOR. INSTALLED PER MANUFACTURERS REQUIREMENTS.
- 2009 CONCRETE FILLED STEEL BOLLARD, PAINTED SAFETY YELLOW.
- 2010 PROVIDE DOCK SHELTER, DOCK SHELTER TO BE FARBERG SERIES 2000 ROAD DOCK SHELTER.
- 2011 PROVIDE 42" SWING ARM LED DOCK LIGHTS.
- 2012 ALL DOCK DOORS TO RECEIVE LAMINATED WHEEL CHOCK, GALVANIZED CHAIN, AND BUILDING MOUNTED SIGN. CHAIN TO BE 20'-0" LONG AND HAVE A MINIMUM SIZE OF 3/16".
- 2013 PROVIDE TWO (2) WALL MOUNTED REFLECTIVE GUIDES MOUNTED UNDER THE SHELTERS OR VERTICAL PADS AT ALL DOCK DOOR AND KNOCK OUT POSITIONS.
- 2014 PROVIDE DOCK POSITION NUMBERING FOR ALL DOCK DOORS AND KNOCKOUT POSITIONS ON INTERIOR SIDE. NUMBERS LOCATED AT DOCK DOORS ARE TO BE MOUNTED ON DOCK DOOR, NUMBERS LOCATED AT KNOCK OUTS ARE TO BE MOUNTED ON THE WALL PANELS. NUMBERING TO BE PER MEDLINE STANDARDS AND SHOULD MATCH THE EXTERIOR SEQUENCE.
- 2015 PAINT THE INTERIOR FACE OF THE CONCRETE WALL PANELS WITHIN THE WAREHOUSE, ALL CONDUITS AND PIPES ON THE EXTERIOR WALLS ARE TO BE PAINTED TO MATCH WALL.
- 2016 CONCRETE RETAINING WALL PAINT TO MATCH ADJACENT WALL.
- 2017 FLOOR FINISH.
- 2018 WALL-MOUNTED/COLUMN MOUNTED FIRE EXTINGUISHER, #3005 BY POTTER-ROEMER, 2A10BC, WITH WALL BRACKET.
- 2019 PROVIDE LABELS ON ALL FIRE RISERS, LABEL TO BE VINYL STICKER OR STENCILED ON EACH RISER. NUMBER TO BE RED 6" HIGH ARIAL FONT. POSITION BOTTOM OF NUMBER AT 10'-0" A.F.F.
- 2020 ALL ROOF DRAIN LEADERS ARE TO BE PROTECTED BY PREFABRICATED PIPE GUARDS. PIPE GUARDS ARE TO BE WALL MOUNTED, 36" HIGH WITH SAFETY YELLOW FACTORY FINISH.
- 2021 PICK MODULE COLLUM BY OTHERS UNDER SEPERATE PERMIT, SHOWN FOR REFERENCE ONLY.
- 2022 PROVIDE DOOR NUMBERS FOR ALL DOCK DOORS AND KNOCK-OUTS, DOCK DOORS AND KNOCK-OUTS ARE TO BE NUMBERED SEQUENTIALLY, NUMBERING SHOULD BE RAISED NUMBERS WITH ARIAL FONT, 1"-3/4" MOUNT BOTTOM OF NUMBERS AT 16'-4" A.F.F.
- 2023 CAST IN PLACE DRIVE IN RAMP (SEE STRUCTURAL PLANS)
- 2024 ELEVATOR MANUFACTURER SHALL SUBMIT ELEVATOR PLANS COMPLYING WITH SECTION 30 OF THE IBC AND SHOULD BE APPROVED PRIOR TO FABRICATION AND INSTALLATION
- 2025 PIT TO BE 4'-0" VERIFY WITH ELEVATOR MANUFACTURER'S SPECIFICATIONS.
- 2026 PROVIDE A SUMP PUMP, LADDER, LIGHT FOR ELEVATOR PIT
- 2027 PROVIDE A NOISE ABATEMENT FENCE. SEE DETAIL 6/A-302

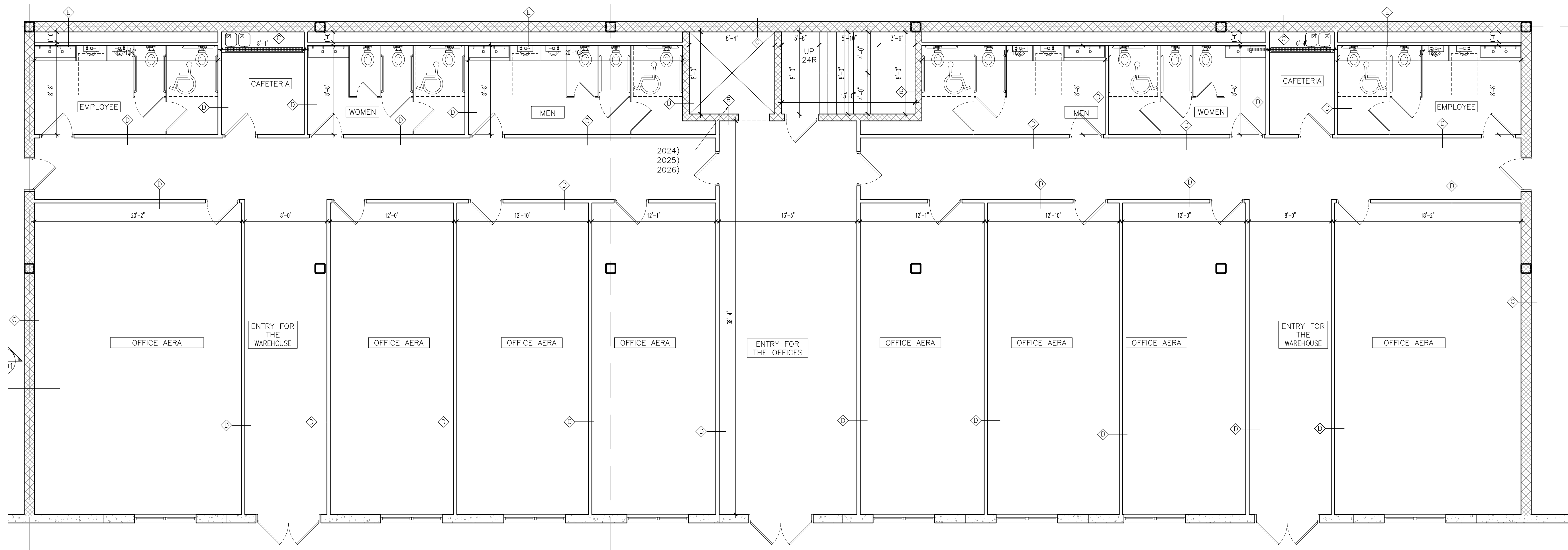

1 PARTIAL FLOOR PLAN (OFFICE OF AREA 2)
SCALE: 3/16" = 1'-0"

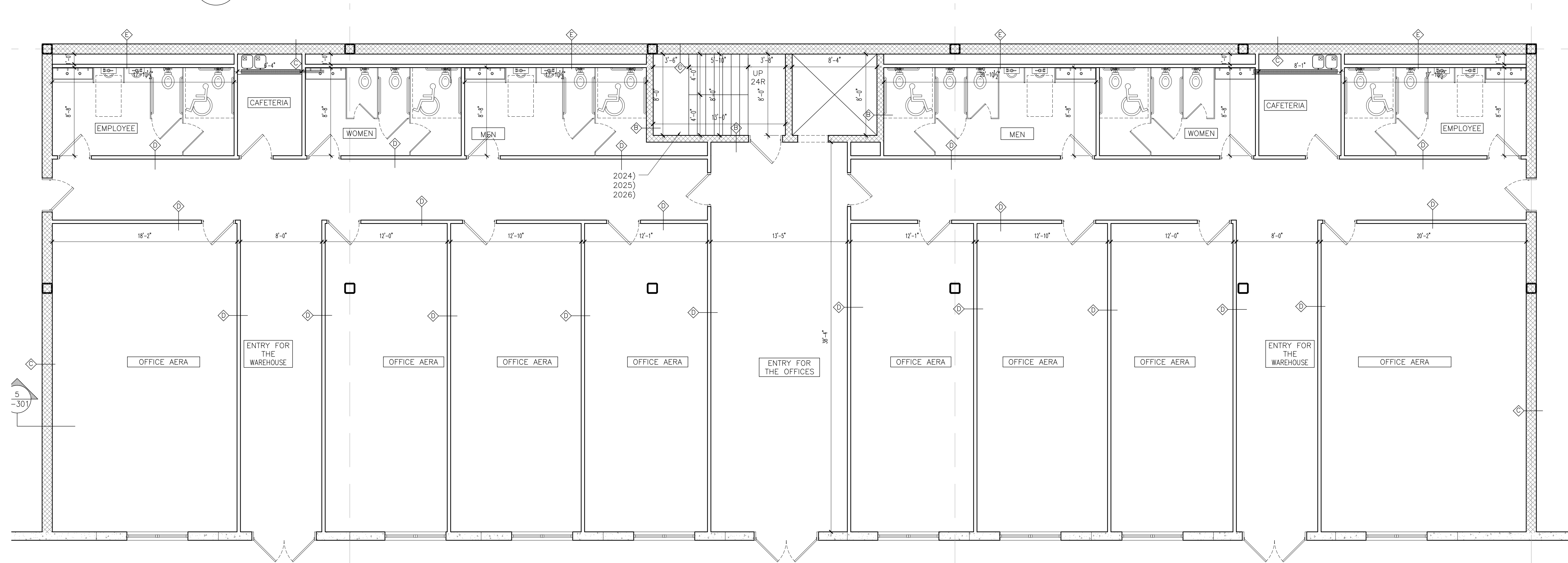

2 PARTIAL FLOOR PLAN (OFFICE OF AREA 3)
SCALE: 3/16" = 1'-0"

WALL LEGEND	
PRECAST EXTERIOR WALL	
PRECAST EXTERIOR WALL SEE STRUCTURAL, PRECAST PLANS & TYP. WALL SECTION	
8" BLOCK WALL	
8" CMU BLOCK WALL W. EXTEND WALL TO EXTEND TIGHT TO CONCRETE SLAB FLOOR FOR A SMOKE/ FIRE BARRIER (SEE STRUCTURAL PLANS & TYP. WALL SECTION)	
UL DESIGN NO. U905 2 HR FIRE RATED WALL SEE DETAIL A-302	
12" BLOCK WALL	
12" CMU BLOCK WALL W. EXTEND WALL TO EXTEND TIGHT TO CONCRETE SLAB FLOOR FOR A SMOKE/ FIRE BARRIER (SEE STRUCTURAL PLANS & TYP. WALL SECTION)	
UL DESIGN NO. U905 2 HR FIRE RATED WALL SEE DETAIL A-302	
INTERIOR WALL	
4" METAL STUDS W/ (1) LAYER OF 5/8" GYPSUM BOARD, WATER-RESISTANT ON WET WALLS). WALL TO EXTEND TIGHT TO CONCRETE SLAB FLOOR FOR A SMOKE/ FIRE BARRIER	
UL DESIGN NO. U404 1 HR FIRE RATED WALL SEE DETAIL A-302	
PLUMBING WALL	
(1) CMU BLOCK WALL (1) 4" METAL STUDS @ 16" O.C. W/ (2) LAYERS OF 5/8" WATER-RESISTANT TYPE "X" GYPSUM BOARD. WALL TO EXTEND TIGHT TO CONCRETE SLAB FLOOR FOR A SMOKE/ FIRE BARRIER	
UL DESIGN NO. U420 2 HR FIRE RATED WALL	
NOISE BARRIER FENCE	
8" METAL STUDS W/2" STUCCO FINISH ROUGH SURFACES ON BOTH SIDES	

- 2001) STRUCTURAL COLUMN, ALL COLUMNS NOT WITHIN THE PACKING ARE TO BE PAINTED SAFETY YELLOW TO 8'-0" A.F.F.
- 2002) 8" SEALED CONCRETE SLAB, OPTIONAL ASHFOOD FORMULA OVER 6 MIL POLY V.B. (SEE STRUCTURAL PLANS)
- 2003) THIS AREA OF FLOOR SLAB TO BE POURED IN A SINGLE POUR, TO ALLOW FOR THE STANDED/POLISHED CONCRETE FLOOR FINISH PER THE FINISH SCHEDULE.
- 2004) PAINTED INSULATED HOLLOW METAL WARE DOOR.
- 2005) 9'-0"x10'-0" INSULATED SECTIONAL OVERHEAD DOCK DOOR, FACTORY FINISHED. PROVIDE ONE (1) 5'x24" INSULATED VISION PANEL. BOTTOM PANEL OF DOOR TO BE IMPACT RESISTANT, PROVIDE 3" HEAVY DUTY TRACK, WEATHER STRIPPING AROUND ALL SIDES AND A CONTINUOUS LENGTH 2" BRUSH WEATHER SEAL AT BOTTOM.
- 2006) PROVIDE 6'x8' 30,000 LBS CAPACITY DOCK LEVELER WITH BUMPERS, PAINT ALL STEEL ANGLES AT LEVELER PITS, LEVELERS TO BE POWERPAC CM SERIES WITH FULL OPERATING RANGE TIE GUARDS AND BRUSH WEATHER SEAL, PROVIDE PIT MOUNTED WEATHER SEAL, BUMPER TO BE 12"x18"W WITH A 4 1/2" PROJECTION. SEE 1-2/A-302
- 2007) PRE-FABRICATED EXTERIOR STAR BY OTHERS. ALL COMPONENTS GALVANIZED. HANDRAILS AND GUARDRAILS PAINTED. SEE DETAIL 3/A-302
- 2008) PRE-FABRICATED DOCK CANOPY BY OTHERS. CANOPY TO BE PRE-FINISHED TO MATCH PRIMARY BODY COLOR. INSTALLED PER MANUFACTURERS REQUIREMENTS.
- 2009) CONCRETE FILLED STEEL BOLLARD, PAINTED SAFETY YELLOW.
- 2010) PROVIDE DOCK SHELTER, DOCK SHELTER TO BE FAIRBORN SERIES 2000 RIGID DOCK SHELTER.
- 2011) PROVIDE 42" SWING ARM LED DOCK LIGHTS.
- 2012) ALL DOCK DOORS TO RECEIVE LAMINATED WHEEL CHOCK, GALVANIZED CHAIN, AND BUILDING MOUNTED SIGN. CHAIN TO BE 20'-0" LONG AND HAVE A MINIMUM SIZE OF 3/16".
- 2013) PROVIDE TWO (2) WALL MOUNTED REFLECTIVE GUIDES MOUNTED UNDER THE SHELTERS OR VERTICAL PADS AT ALL DOCK DOOR AND KNOCK OUT POSITIONS.
- 2014) PROVIDE DOCK POSITION NUMBERING FOR ALL DOCK DOORS AND KNOCKOUT POSITIONS ON INTERIOR SIDE. NUMBERS LOCATED AT DOCK DOORS ARE TO BE MOUNTED ON DOCK DOOR, NUMBERS LOCATED AT KNOCK OUTS ARE TO BE MOUNTED ON THE WALL PANELS. NUMBERING TO BE PER MEETING STANDARDS AND SHOULD MATCH THE EXTERIOR SEQUENCE.
- 2015) PAINT THE INTERIOR FACE OF THE CONCRETE WALL PANELS WITHIN THE WAREHOUSE, ALL CONDUTS AND PIPES ON THE EXTERIOR WALLS ARE TO BE PAINTED TO MATCH WALL.
- 2016) CONCRETE RETAINING WALL PAINT TO MATCH ADJACENT WALL.
- 2017) FLOOR FINISH.
- 2018) WALL-MOUNTED/COLUMN MOUNTED FIRE EXTINGUISHER, #3005 BY POTTER-FROEMER, 2A10BC, WITH WALL BRACKET.
- 2019) PROVIDE LABELS ON ALL FIRE RISERS, LABEL TO BE VINYL STICKER OR STENCILED ON EACH RISER. NUMBER TO BE RED 6" HIGH ARAB. FONT. POSITION BOTTOM OF NUMBER AT 10'-0" A.F.F.
- 2020) ALL ROOF DRAIN LEADERS ARE TO BE PROTECTED BY PREFABRICATED PIPE GUARDS. PIPE GUARDS ARE TO BE WALL MOUNTED, 36" HIGH WITH SAFETY YELLOW FACTORY FINISH.
- 2021) PICK MODULE COLUMN BY OTHERS UNDER SEPERATE PERMIT, SHOWN FOR REFERENCE ONLY.
- 2022) PROVIDE DOOR NUMBERS FOR ALL DOCK DOORS AND KNOCK-OUTS, DOCK DOORS AND KNOCK-OUTS ARE TO BE NUMBERED SEQUENTIALLY, NUMBERING SHOULD BE RAISED NUMBERS WITH ARAB. FONT, 1'-3/4", MOUNT BOTTOM OF NUMBERS AT 16'-4" A.F.F.
- 2023) CAST IN PLACE DRIVE IN RAMP (SEE STRUCTURAL PLANS)
- 2024) ELEVATOR MANUFACTURER SHALL SUBMIT ELEVATOR PLANS COMPLYING WITH SECTION 30 OF THE IBC AND SHOULD BE APPROVED PRIOR TO FABRICATION AND INSTALLATION
- 2025) PIT TO BE 4'-0" VERIFY WITH ELEVATOR MANUFACTURER'S SPECIFICATIONS.
- 2026) PROVIDE A SUMP PUMP, LADDER, LIGHT FOR ELEVATOR PIT
- 2027) PROVIDE A NOISE BARRIER FENCE. SEE DETAIL 6/A-302

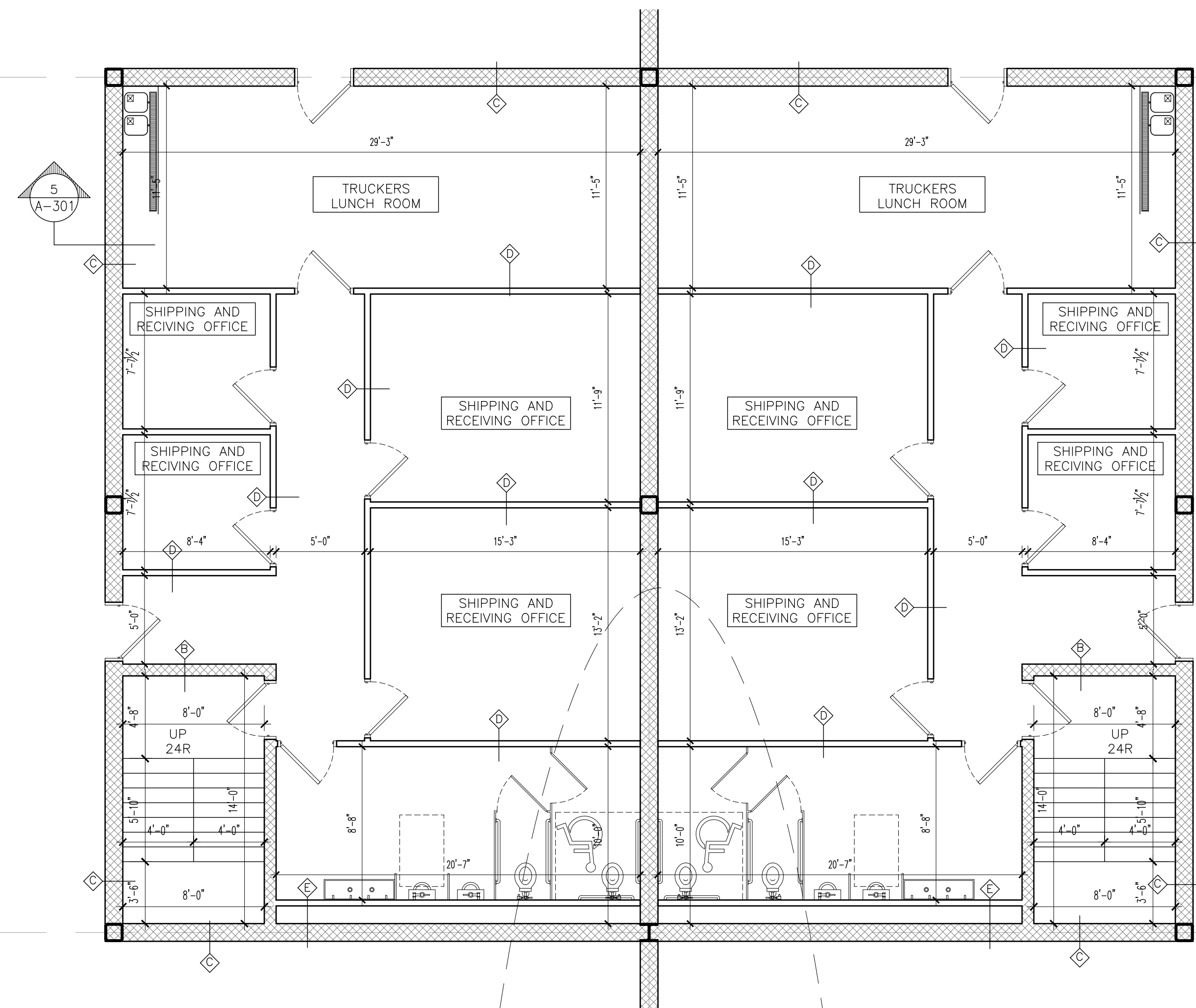

2
A-113
PARTIAL FLOOR PLAN
(TRUCKERS LUNCH ROOM OF AREA 3)
SCALE: 3/16" = 1'-0"

3
A-113
PARTIAL FLOOR PLAN
(TRUCKERS LUNCH ROOM OF AREA 3)
SCALE: 3/16" = 1'-0"

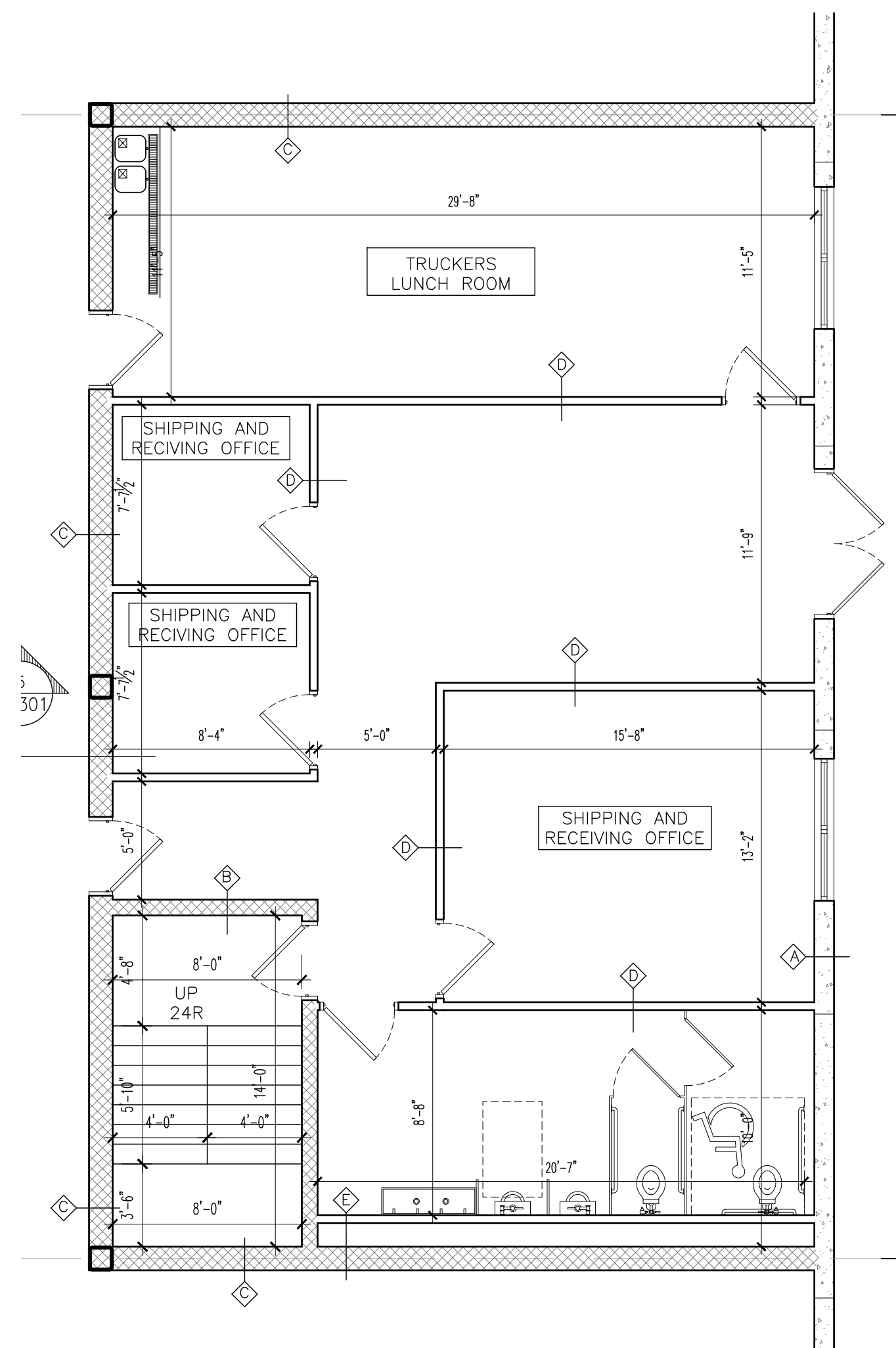

4
A-113
PARTIAL FLOOR PLAN
(TRUCKERS LUNCH ROOM OF AREA 3)
SCALE: 3/16" = 1'-0"

WALL LEGEND	
PRECAST EXTERIOR WALL	
PRECAST EXTERIOR WALL SEE STRUCTURAL, PRECAST PLANS & TYP. WALL SECTION	
8" BLOCK WALL	
8" CMU BLOCK WALL W. EXTEND WALL TO EXTEND TIGHT TO CONCRETE SLAB FLOOR FOR A SMOKE/ FIRE BARRIER (SEE STRUCTURAL PLANS & TYP. WALL SECTION)	
UL DESIGN NO. U905 2 HR FIRE RATED WALL SEE DETAIL A-302	
12" BLOCK WALL	
12" CMU BLOCK WALL W. EXTEND WALL TO EXTEND TIGHT TO CONCRETE SLAB FLOOR FOR A SMOKE/ FIRE BARRIER (SEE STRUCTURAL PLANS & TYP. WALL SECTION)	
UL DESIGN NO. U905 2 HR FIRE RATED WALL SEE DETAIL A-302	
INTERIOR WALL	
4" METAL STUDS W/ (1) LAYER OF 5/8" GYPSUM BOARD (WATER-RESISTANT ON WET WALLS). WALL TO EXTEND TIGHT TO CONCRETE SLAB FLOOR FOR A SMOKE/ FIRE BARRIER	
UL DESIGN NO. U404 1 HR FIRE RATED WALL SEE DETAIL A-302	
PLUMBING WALL	
(1) CMU BLOCK WALL (1) 4" METAL STUDS WALL @ 16" O.C. W/ (2) LAYERS OF 5/8" WATER-RESISTANT TYPE "X" GYPSUM BOARD. WALL TO EXTEND TIGHT TO CONCRETE SLAB FLOOR FOR A SMOKE/ FIRE BARRIER	
UL DESIGN NO. U420 2 HR FIRE RATED WALL	
NOISE BARRIER FENCE	
4" METAL STUDS W/ 2" STUCCO FINISH ROUGH SURFACES ON BOTH SIDES	

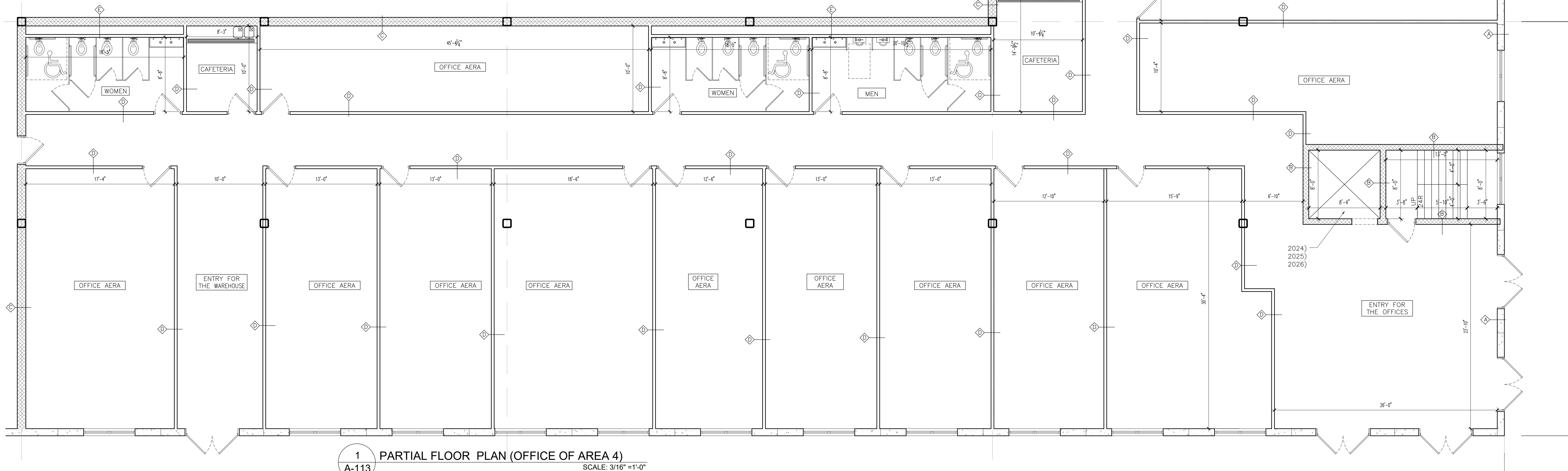

1
A-113
PARTIAL FLOOR PLAN (OFFICE OF AREA 4)
SCALE: 3/16" = 1'-0"

- 2001) STRUCTURAL COLUMN, ALL COLUMNS NOT WITHIN THE PARKING ARE TO BE PAINTED SAFETY YELLOW TO 8'-0" A.F.F.
- 2002) 8" SEALED CONCRETE SLAB, OPTIONAL ASHFOOT FORMULA, OVER 6 MIL POLY V.B. (SEE STRUCTURAL PLANS)
- 2003) THIS AREA OF FLOOR SLAB TO BE POURED IN A SINGLE POUR, TO ALLOW FOR THE STAINED/POLISHED CONCRETE FLOOR FINISH PER THE FINISH SCHEDULE.
- 2004) PAINTED INSULATED HOLLOW METAL MAIN DOOR.
- 2005) 9'-0"x10'-0" INSULATED SECTIONAL OVERHEAD DOOR, FACTORY FINISHED, PROVIDE ONE (1) 5'x24" INSULATED VISION PANEL, BOTTOM PANEL OF DOOR TO BE IMPACT RESISTANT, PROVIDE 3" HEAVY DUTY TRACK, WEATHER STRIPPING AROUND ALL SIDES AND A CONTINUOUS LENGTH 2" BRUSH WEATHER SEAL AT BOTTOM.
- 2006) PROVIDE 6'x8" 30,000 LBS CAPACITY DOCK LEVELER WITH BUMPERS, PAINT ALL STEEL ANGLES AT LEVELER PITS, LEVELERS TO BE POWERAMP CM SERIES WITH FULL OPERATING RANGE TIE GUARDS AND BRUSH WEATHER SEAL, PROVIDE PIT MOUNTED WEATHER SEAL, BUMPER TO BE 12"x18"x2" WITH A 4 1/2" PROJECTION, SEE 1-2/A-302.
- 2007) PRE-FABRICATED EXTERIOR STAIR BY OTHERS, ALL COMPONENTS GALVANIZED, HANDRAILS AND GUARDRAILS PAINTED. SEE DETAIL 3/A-302.
- 2008) PRE-FABRICATED DOCK CANOPY BY OTHERS, CANOPY TO BE PRE-FINISHED TO MATCH PRIMARY BODY COLOR. INSTALLED PER MANUFACTURERS REQUIREMENTS.
- 2009) CONCRETE FILLED STEEL BOLLARD, PAINTED SAFETY YELLOW.
- 2010) PROVIDE DOCK SHELTER, DOCK SHELTER TO BE FARRORN SERIES 2000 RIGID DOCK SHELTER.
- 2011) PROVIDE 42" SWING ARM LED DOCK LIGHTS.
- 2012) ALL DOCKS DOORS TO RECEIVE LAMINATED WHEEL CHOCK, GALVANIZED CHAIN, AND BUILDING MOUNTED SKID CHAIN TO BE 20'-0" LONG AND HAVE A MINIMUM SIZE OF 3/16".
- 2013) PROVIDE TWO (2) WALL MOUNTED REFLECTIVE GUIDES MOUNTED UNDER THE SHELTERS OR VERTICAL PITS AT ALL DOCK DOOR AND KNOCK OUT POSITIONS.
- 2014) PROVIDE DOCK POSITION NUMBERING FOR ALL DOCK DOORS AND KNOCKOUT POSITIONS ON INTERIOR SIDE, NUMBERS LOCATED AT DOCK DOORS ARE TO BE MOUNTED ON DOCK DOOR, NUMBERS LOCATED AT KNOCK OUTS ARE TO BE MOUNTED ON THE WALL PANELS, NUMBERING TO BE PER MEDLINE STANDARDS AND SHOULD MATCH THE EXTERIOR SEQUENCE.
- 2015) PAINT THE INTERIOR FACE OF THE CONCRETE WALL PANELS WITHIN THE WAREHOUSE, ALL CONDUITS AND PIPES ON THE EXTERIOR WALLS ARE TO BE PAINTED TO MATCH WALL.
- 2016) CONCRETE RETAINING WALL PAINT TO MATCH ADJACENT WALL.
- 2017) FLOOR FINISH.
- 2018) WALL-MOUNTED/COLUMN MOUNTED FIRE EXTINGUISHER, #3005 BY POTTER-ROEMER, 2A:10BC, WITH WALL BRACKET.
- 2019) PROVIDE LABELS ON ALL FIRE RISERS, LABEL TO BE VINYL STICKER OR STENCILLED ON EACH RISER, NUMBER TO BE RED 6" HIGH ARIAL FONT. POSITION BOTTOM OF NUMBER AT 10'-0" A.F.F.
- 2020) ALL ROOF DRAIN LEADERS ARE TO BE PROTECTED BY PREFABRICATED PIPE GUARDS, PIPE GUARDS ARE TO BE WALL MOUNTED, 36" HIGH WITH SAFETY YELLOW FACTORY FINISH.
- 2021) PICK MODULE COLUMN BY OTHERS UNDER SEPERATE PERMIT, SHOWN FOR REFERENCE ONLY.
- 2022) PROVIDE DOOR NUMBERS FOR ALL DOCK DOORS AND KNOCK-OUTS, DOCK DOORS AND KNOCK-OUTS ARE TO BE NUMBERED SEQUENTIALLY, NUMBERING SHOULD BE RAISED NUMBERS WITH ARIAL FONT, 1"-3/4", MOUNT BOTTOM OF NUMBERS AT 16'-4" A.F.F.
- 2023) CAST IN PLACE DRIVE IN RAMP (SEE STRUCTURAL PLANS)
- 2024) ELEVATOR MANUFACTURER SHALL SUBMIT ELEVATOR PLANS COMPLYING WITH SECTION 30 OF THE IBC AND SHOULD BE APPROVED PRIOR TO FABRICATION AND INSTALLATION.
- 2025) PIT TO BE 4'-0" VERIFY WITH ELEVATOR MANUFACTURER'S SPECIFICATIONS.
- 2026) PROVIDE A SUMP PUMP, LADDER, LIGHT FOR ELEVATOR PIT.
- 2027) PROVIDE A NOISE ABATEMENT FENCE. SEE DETAIL 6/A-302.



WARNING: IT IS A VIOLATION OF MY STATE EDUCATION LAW, ARTICLE 145, SECTION 7208 FOR ANY PERSON, UNLESS ACTING UNDER THE DIRECTION OF A LICENSED PROFESSIONAL ENGINEER OR ARCHITECT, TO ALTER THESE DOCUMENTS IN ANY WAY. IF ALTERED, THE ALTERING ENGINEER/ARCHITECT SHALL AFFIX HIS OR HER SEAL AND THE NOTATION "ALTERED BY" FOLLOWED BY HIS OR HER SIGNATURE, THE DATE OF SUCH ALTERATION, AND A SPECIFIC DESCRIPTION OF THE ALTERATION.

PROPOSED BUILDING FOR:
1220 CRAIGVILLE ROAD
TOWN OF BLOOMING GROVE
ORANGE COUNTY, NEW YORK

WRITTEN STATEMENT
TO THE BEST OF MY KNOWLEDGE, BELIEF AND PROFESSIONAL JUDGMENT, THESE PLANS AND SPECIFICATIONS ARE IN COMPLIANCE WITH THE NEW YORK STATE UNIFORM FIRE PREVENTION AND BUILDING CODE AND THE NEW YORK STATE ENERGY CONSERVATION CONSTRUCTION CODE, AS CURRENTLY IN EFFECT.

Project No. 18101
Drawn By: JRP
Reviewed By: JRP
Date AUG. 18, 2022

Revisions:
12/22/2022 Revised to smaller foot print
10/26/2023 Revised as per B.O.
1/29/2024 Revised as per P.B.

A-113

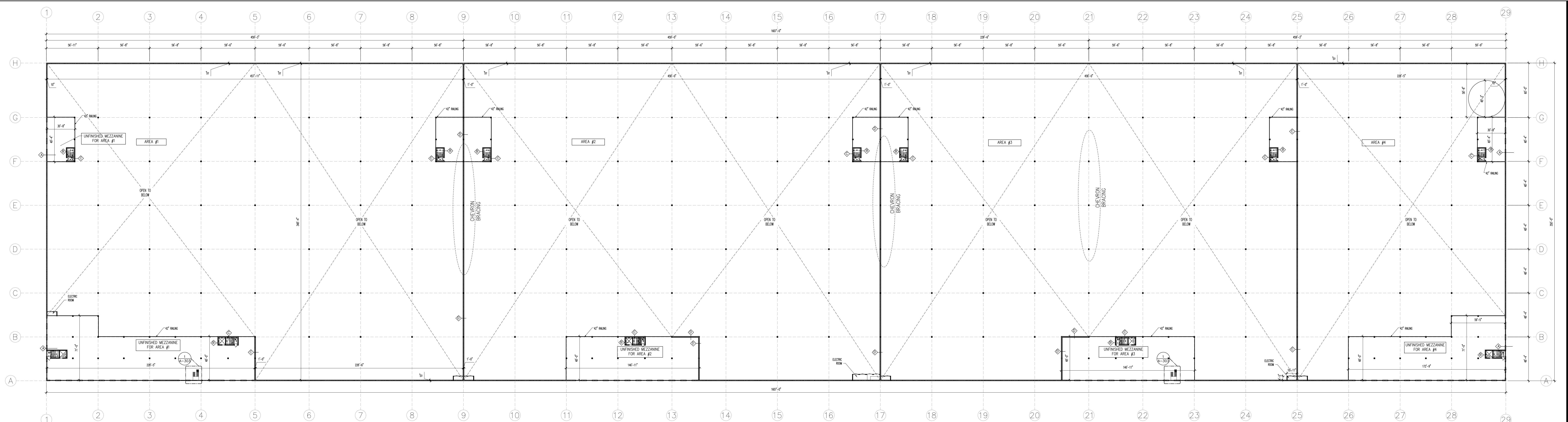

1
A-120 OVERALL MEZZANINE PLAN
SCALE: LESS THAN 1/32" = 1'-0"

WALL LEGEND	
A	PRECAST EXTERIOR WALL
	PRECAST EXTERIOR WALL SEE STRUCTURAL, PRECAST PLANS & TYP. WALL SECTION
B	8" BLOCK WALL
	8" CMU BLOCK WALL W. EXTEND WALL TO EXTEND TIGHT TO CONCRETE SLAB FLOOR FOR A SMOKE/ FIRE BARRIER (SEE STRUCTURAL PLANS & TYP. WALL SECTION)
C	12" BLOCK WALL
	12" CMU BLOCK WALL W. EXTEND WALL TO EXTEND TIGHT TO CONCRETE SLAB FLOOR FOR A SMOKE/ FIRE BARRIER (SEE STRUCTURAL PLANS & TYP. WALL SECTION)
D	INTERIOR WALL
	4" METAL STUDS W/ (1) LAYER OF 5/8" GYPSUM BOARD, (WATER-RESISTANT ON WET WALLS); WALL TO EXTEND TIGHT TO CONCRETE SLAB FLOOR FOR A SMOKE/ FIRE BARRIER
E	PLUMBING WALL
	(1) CMU BLOCK WALL (1) 4" METAL STUDS WALL @ 16" O.C. W/ (2) LAYERS OF 5/8" WATER-RESISTANT TYPE "X" GYPSUM BOARD, WALL TO EXTEND TIGHT TO CONCRETE SLAB FLOOR FOR A SMOKE/ FIRE BARRIER
F	NOISE BARRIER FENCE
	4" METAL STUDS W/2" STUCCO FINISH ROUGH SURFACES ON BOTH SIDES

- 2001) STRUCTURAL COLUMN, ALL COLUMNS NOT WITHIN THE RACKING ARE TO BE PAINTED SAFETY YELLOW TO 8'-0" A.F.F.
- 2002) 8" SEALED CONCRETE SLAB, OPTIONAL ASHTOFORM FORMULA, OVER 6 MIL POLY V.B. (SEE STRUCTURAL PLANS)
- 2003) THIS AREA OF FLOOR SLAB TO BE POURED IN A SINGLE POUR, TO ALLOW FOR THE STAINED/POLISHED CONCRETE FLOOR FINISH PER THE FINISH SCHEDULE.
- 2004) PAINTED INSULATED HOLLOW METAL MAIN DOOR.
- 2005) 9'-0"x10'-0"x1/2" INSULATED SECTIONAL OVERHEAD DOCK DOOR, FACTORY FINISHED. PROVIDE ONE (1) 5'x24" INSULATED VISION PANEL, BOTTOM PANEL OF DOOR TO BE IMPACT RESISTANT, PROVIDE 3" HEAVY DUTY TRACK, WEATHER STRIPPING AROUND ALL SIDES AND A CONTINUOUS LENGTH 2" BRUSH WEATHER SEAL AT BOTTOM.
- 2006) PROVIDE 6'x8" 30,000 LBS CAPACITY DOCK LEVELER WITH BUMPERS, PAINT ALL STEEL ANGLES AT LEVELER PITS, LEVELERS TO BE POWERWAMP ON SERIES WITH FULL OPERATING RANGE TIE GUARDS AND BRUSH WEATHER SEAL, BUMPER TO BE 12"x18"x18" WITH A 1/2" PROJECTION. SEE 1-2/A-302
- 2007) PRE-FABRICATED EXTERIOR STAIR BY OTHERS. ALL COMPONENTS GALVANIZED HANDRAILS AND GUARDRAILS PAINTED. SEE DETAIL 3/A-302
- 2008) PRE-FABRICATED DOCK CANOPY BY OTHERS. CANOPY TO BE PRE-FINISHED TO MATCH PRIMARY BODY COLOR. INSTALLED PER MANUFACTURERS REQUIREMENTS.
- 2009) CONCRETE FILLED STEEL BOLLARD, PAINTED SAFETY YELLOW.
- 2010) PROVIDE DOCK SHELTER, DOCK SHELTER TO BE FAIRBANKS SERIES 2000 ROAD DOCK SHELTER.
- 2011) PROVIDE 42" SWING ARM LED DOCK LIGHTS.
- 2012) ALL DOCK DOORS TO RECEIVE LAMINATED WHEEL CHOCK, GALVANIZED CHAIN, AND BUILDING MOUNTED SHOCK CHAIN TO BE 20'-0" LONG AND HAVE A MINIMUM SIZE OF 3/16".
- 2013) PROVIDE TWO (2) WALL MOUNTED REFLECTIVE GUIDES MOUNTED UNDER THE SHELTERS OR VERTICAL PADS AT ALL DOCK DOOR AND KNOCK OUT POSITIONS.
- 2014) PROVIDE DOCK POSITION NUMBERING FOR ALL DOCK DOORS AND KNOCKOUT POSITIONS ON INTERIOR SIDE. NUMBERS LOCATED AT DOCK DOORS ARE TO BE MOUNTED ON DOCK DOOR, NUMBERS LOCATED AT KNOCK OUTS ARE TO BE MOUNTED ON THE WALL PANELS. NUMBERING TO BE PER MEDLINE STANDARDS AND SHOULD MATCH THE EXTERIOR SEQUENCE.
- 2015) PAINT THE INTERIOR FACE OF THE CONCRETE WALL PANELS WITHIN THE WAREHOUSE, ALL CONDUITS AND PIPES ON THE EXTERIOR WALLS ARE TO BE PAINTED TO MATCH WALL.
- 2016) CONCRETE RETAINING WALL PAINT TO MATCH ADJACENT WALL.
- 2017) FLOOR FINISH.
- 2018) WALL-MOUNTED/COLUMN MOUNTED FIRE EXTINGUISHER, #3005 BY POTTER-BROMBER, 26-108C, WITH WALL BRACKET.
- 2019) PROVIDE LABELS ON ALL FIRE RISERS, LABEL TO BE VINYL STICKER OR STENCILED ON EACH RISER, NUMBER TO BE RED 6" HIGH ARIAL FONT. POSITION BOTTOM OF NUMBER AT 10'-0" A.F.F.
- 2020) ALL ROOF DRAIN LEADERS ARE TO BE PROTECTED BY PREFABRICATED PIPE GUARDS. PIPE GUARDS ARE TO BE WALL MOUNTED, 36" HIGH WITH SAFETY YELLOW FACTORY FINISH.
- 2021) PICK MODULE COLLIN BY OTHERS UNDER SEPARATE PERMIT, SHOWN FOR REFERENCE ONLY.
- 2022) PROVIDE DOCK NUMBERING FOR ALL DOCK DOORS AND KNOCK-OUTS, DOCK DOORS AND KNOCK-OUTS ARE TO BE NUMBERED SEQUENTIALLY, NUMBERING SHOULD BE RAISED NUMBERS WITH ARIAL FONT, 1"-5/16" MOUNT BOTTOM OF NUMBERS AT 16'-4" A.F.F.
- 2023) CAST IN PLACE DRIVE IN RAMP (SEE STRUCTURAL PLANS)
- 2024) ELEVATOR MANUFACTURER SHALL SUBMIT ELEVATOR PLANS COMPLYING WITH SECTION 30 OF THE IBC AND SHOULD BE APPROVED PRIOR TO FABRICATION AND INSTALLATION
- 2025) PIT TO BE 4'-0" VERIFY WITH ELEVATOR MANUFACTURER'S SPECIFICATIONS.
- 2026) PROVIDE A SUMP PUMP, LADDER, LIGHT FOR ELEVATOR PIT
- 2027) PROVIDE A NOISE ABATEMENT FENCE. SEE DETAIL 6/A-302



Hartman Design
COMMERCIAL - RESIDENTIAL
412 N. MAIN STREET, SUITE 301
MORRISTOWN, NJ 07952 845-781-6222
LARRY@HARTMANDSIGN.COM



SEAL
LICENSE NO: 082844

WARNING: IT IS A VIOLATION OF NY STATE EDUCATION LAW, ARTICLE 145, SECTION 7208 FOR ANY PERSON, UNLESS ACTING UNDER THE DIRECTION OF A LICENSED PROFESSIONAL ENGINEER OR ARCHITECT, TO ALTER THESE DOCUMENTS IN ANY WAY. IF ALTERED, THE ALTERING ENGINEER/ARCHITECT SHALL AFFIX HIS OR HER SEAL AND THE NOTATION "ALTERED BY" FOLLOWED BY HIS OR HER SIGNATURE, THE DATE OF SUCH ALTERATION, AND A SPECIFIC DESCRIPTION OF THE ALTERATION.

PROPOSED BUILDING FOR:
1220 CRAIGVILLE ROAD
TOWN OF BLOOMING GROVE
ORANGE COUNTY, NEW YORK

WRITTEN STATEMENT
TO THE BEST OF MY KNOWLEDGE, BELIEF AND PROFESSIONAL JUDGMENT, THESE PLANS AND SPECIFICATIONS ARE IN COMPLIANCE WITH THE NEW YORK STATE UNIFORM FIRE PREVENTION AND BUILDING CODE AND THE NEW YORK STATE ENERGY CONSERVATION CONSTRUCTION CODE, AS CURRENTLY IN EFFECT.

Project No. 18101
Drawn By: HPT
Reviewed By: JR
Date AUG. 18, 2022

Revisions:
12/22/2022 Revised to smaller foot print
10/26/2023 Revised as per B.D.
1/29/2024 Revised as per P.B.

A-120

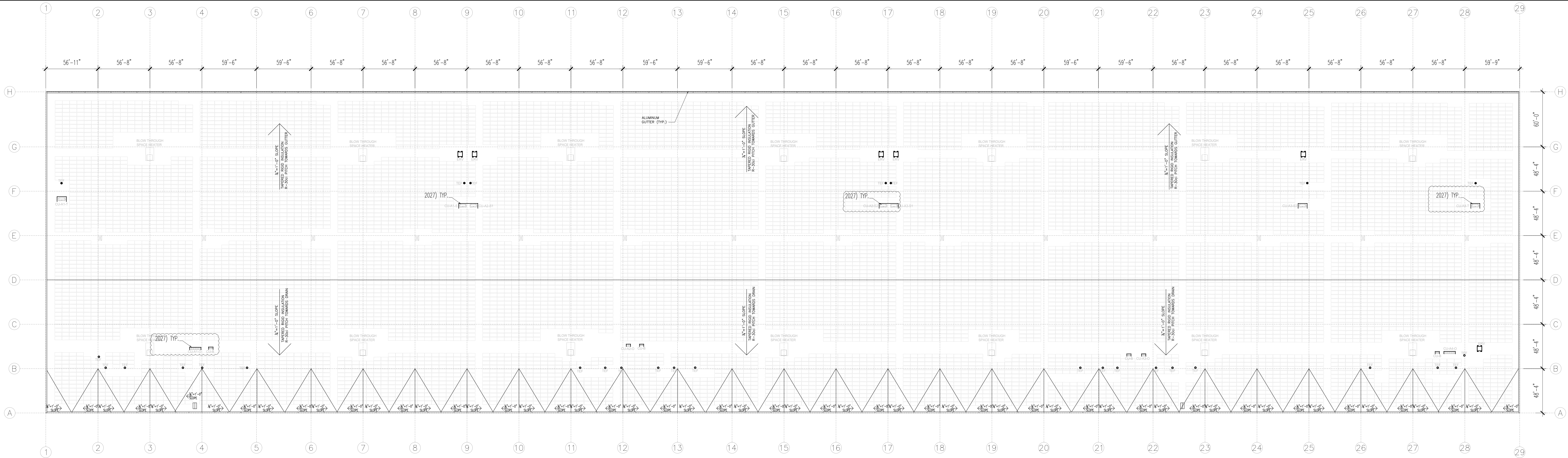

1
A-101

OVERALL ROOF PLAN

SCALE: LESS THEN 1/32" = 1'-0"

- 2009) CONCRETE FILLED STEEL BOLLARD, PAINTED SAFETY YELLOW.
- 2100) PROVIDE DOCK SHELTER, DOCK SHELTER TO BE FABBORN SERIES 2000 RIGID DOCK SHELTER.
- 2111) PROVIDE 42" SHING ARM LED DOCK LIGHTS.
- 2122) ALL DOCK DOORS TO RECEIVE LAMINATED WHEEL CHOCK, GALVANIZED CHAIN, AND BUILDING MOUNTED SIDL CHAIN TO BE 20'-0" LONG AND HAVE A MINIMUM SIZE OF 3/16".
- 2133) PROVIDE TWO (2) WALL MOUNTED REFLECTIVE GLIDES MOUNTED UNDER THE SHELTERS OR VERTICAL PADS AT ALL DOCK DOOR AND KNOCK OUT POSITIONS.
- 2144) PROVIDE DOCK POSITION NUMBERING FOR ALL DOCK DOORS AND KNOCKOUT POSITIONS ON INTERIOR SIDE. NUMBERS LOCATED AT DOCK DOORS ARE TO BE MOUNTED ON DOCK DOOR. NUMBERS LOCATED AT KNOCK OUTS ARE TO BE MOUNTED ON THE WALL PANELS. NUMBERING TO BE PER MARINE STANDARDS AND SHOULD MATCH THE EXTERIOR SEQUENCE.
- 2155) PAINT THE INTERIOR FACE OF THE CONCRETE WALL PANELS WITHIN THE WAREHOUSE, ALL CONDUITS AND PIPES ON THE EXTERIOR WALLS ARE TO BE PAINTED TO MATCH WALL.
- 2166) CONCRETE RETAINING WALL PAINT TO MATCH ADJACENT WALL.
- 2177) FLOOR FINISH.
- 2188) WALL-MOUNTED/COLUMN MOUNTED FIRE EXTINGUISHER, #3005 BY POTTER-ROEMER, 2A:10BC, WITH WALL BRACKET.
- 2199) PROVIDE LABELS ON ALL FIRE RISERS, LABEL TO BE VINYL STICKER OR STENCILED ON EACH RISER. NUMBER TO BE RED 6" HIGH ARAL FONT. POSITION BOTTOM OF NUMBER AT 10'-0" A.F.F.
- 2200) ALL ROOF DRAIN LEADERS ARE TO BE PROTECTED BY PREFABRICATED PIPE GUARDS. PIPE GUARDS ARE TO BE WALL MOUNTED, 36" HIGH WITH SAFETY YELLOW FACTORY FINISH.
- 2211) PICK MODULE COLUMN BY OTHERS UNDER SEPERATE PERMIT, SHOWN FOR REFERENCE ONLY.
- 2222) PROVIDE DOOR NUMBERS FOR ALL DOCK DOORS AND KNOCK-OUTS, DOCK DOORS AND KNOCK-OUTS ARE TO BE NUMBERED SEQUENTIALLY, NUMBERING SHOULD BE PAVED NUMBERS WITH ARAL FONT, 1'-3/4", MOUNT BOTTOM OF NUMBERS AT 16'-4" A.F.F.
- 2233) CAST IN PLACE DRIVE IN RAMP (SEE STRUCTURAL PLANS)
- 2244) ELEVATOR MANUFACTURER SHALL SUBMIT ELEVATOR PLANS COMPLYING WITH SECTION 30 OF THE IBC AND SHOULD BE APPROVED PRIOR TO FABRICATION AND INSTALLATION.
- 2255) PIT TO BE 4'-0" VERIFY WITH ELEVATOR MANUFACTURER'S SPECIFICATIONS.
- 2266) PROVIDE A SLUMP PUMP, LADDER, LIGHT FOR ELEVATOR PIT
- 2277) PROVIDE A NOSE AGREEMENT FENCE. SEE DETAIL 6/A-302
- 2301) STRUCTURAL COLUMN, ALL COLUMNS NOT WITHIN THE PACKING ARE TO BE PAINTED SAFETY YELLOW TO 8'-0" A.F.F.
- 2302) 8" SEALED CONCRETE SLAB, OPTIONAL ASHFORD FORMULA OVER 6 MIL POLY V.B. (SEE STRUCTURAL PLANS)
- 2303) THIS AREA OF FLOOR SLAB TO BE POURED IN A SINGLE POUR, TO ALLOW FOR THE STANDED/POLISHED CONCRETE FLOOR FINISH PER THE FINISH SCHEDULE.
- 2304) PAINTED INSULATED HOLLOW METAL MAIN DOOR.
- 2305) 9'-0"x16'-10"-0" INSULATED SECTIONAL OVERHEAD DOCK DOOR, FACTORY FINISHED. PROVIDE ONE (1) 5'x24" INSULATED VISION PANEL. BOTTOM PANEL OF DOOR TO BE IMPACT RESISTANT. PROVIDE 3" HEAVY DUTY TRACK, WEATHER STRIPPING AROUND ALL SIDES AND A CONTINUOUS LENGTH 2" BRUSH WEATHER SEAL AT BOTTOM.
- 2306) PROVIDE 6'x8' 30,000 LBS CAPACITY DOCK LEVELER WITH BUMPERS, PAINT ALL STEEL ANGLES AT LEVELER PITS, LEVELERS TO BE POWERPAK CM SERIES WITH FULL OPERATING RANGE TOE GUARDS AND BRUSH WEATHER SEAL, PROVIDE PIT MOUNTED WEATHER SEAL, BUMPER TO BE 12"x18"W WITH A 4 1/2" PROJECTION. SEE 1-2/A-302
- 2307) PRE-FABRICATED EXTERIOR STAR BY OTHERS. ALL COMPONENTS GALVANIZED. HANDRAILS AND GUARDRAILS PAINTED. SEE DETAIL 3/A-302
- 2308) PRE-FABRICATED DOCK CANOPY BY OTHERS. CANOPY TO BE PRE-FINISHED TO MATCH PRIMARY BODY COLOR. INSTALLED PER MANUFACTURERS REQUIREMENTS.



COMMERCIAL - RESIDENTIAL

412 N. MAIN STREET, SUITE 301
MONROE, NY 10509 845-781-4222
LARRY@HARTMANDESIGN.COM



WARNING: IT IS A VIOLATION OF NY STATE EDUCATION LAW, ARTICLE 145, SECTION 7208 FOR ANY PERSON, UNLESS ACTING UNDER THE DIRECTION OF A LICENSED PROFESSIONAL ENGINEER OR ARCHITECT, TO ALTER THESE DOCUMENTS IN ANY WAY. IF ALTERED, THE ACTING ENGINEER/ARCHITECT SHALL AFFIX HIS OR HER SEAL AND THE NOTATION "ALTERED BY" FOLLOWED BY HIS OR HER SIGNATURE, THE DATE OF SUCH ALTERATION, AND A SPECIFIC DESCRIPTION OF THE ALTERATION.

PROPOSED BUILDING FOR:

1220 CRAIGVILLE ROAD

TOWN OF BLOOMING GROVE

ORANGE COUNTY, NEW YORK

WRITTEN STATEMENT

TO THE BEST OF MY KNOWLEDGE, BELIEF AND PROFESSIONAL JUDGMENT, THESE PLANS AND SPECIFICATIONS ARE IN COMPLIANCE WITH THE NEW YORK STATE UNIFORM FIRE PREVENTION AND BUILDING CODE AND THE NEW YORK STATE ENERGY CONSERVATION CONSTRUCTION CODE, AS CURRENTLY IN EFFECT.

Project No. 18101
Drawn By: HPT
Reviewed By: JR
Date AUG. 18, 2022

Revisions:
12/22/2022 Revised to smaller foot print
10/26/2023 Revised as per B.D
1/29/2024 Revised as per P.B.

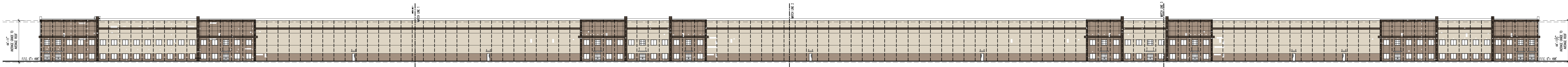

1 FRONT ELEVATION (OVERALL)
SCALE: LESS THEN 1/32" =1'-0"

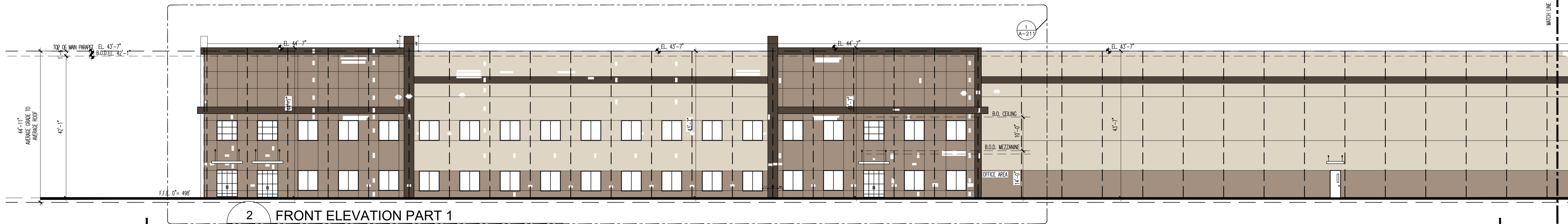

2 FRONT ELEVATION PART 1
SCALE: 1/16" =1'-0"

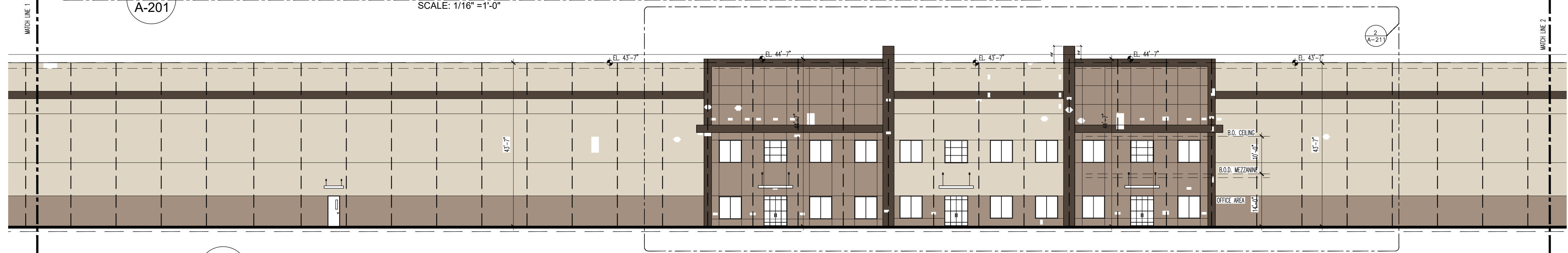

3 FRONT ELEVATION PART 2
SCALE: 1/16" =1'-0"

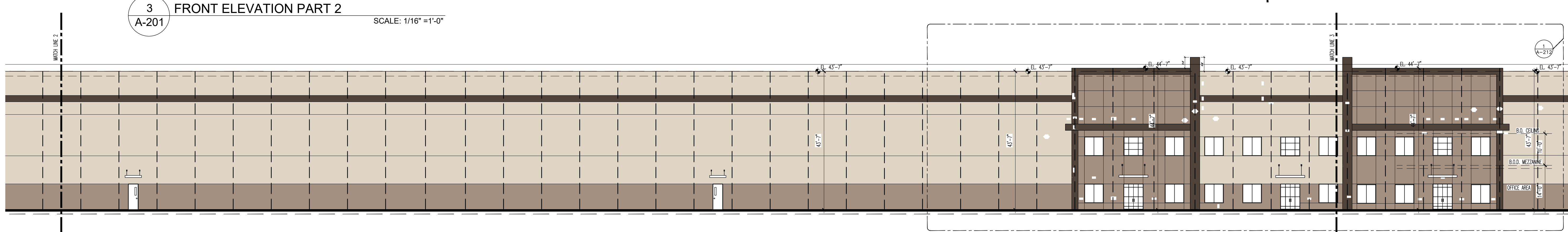

4 FRONT ELEVATION PART 3
SCALE: 1/16" =1'-0"

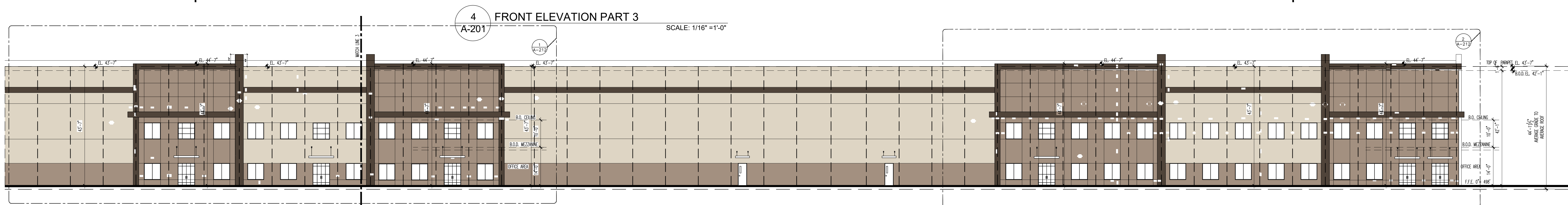

5 FRONT ELEVATION PART 4
SCALE: 1/16" =1'-0"

EXTERIOR GLAZING PERFORMANCE SPEC

GLASS TYPE	LOW-E TINTED INSULATED GLASS									
OUTDOOR LIFE	GREY TINTED FLUAT GLASS									
INDOOR LIFE	CLEAR FLUAT GLASS									
AIRSPACE	1/2"									
PERFORMANCE VALUES										
Visible Light Transmission	Solar Energy Transmission	U.V. Light Transmission	U-Value Winter (W/m²K)	U-Value Summer (W/m²K)	SHGC	Shading Coefficient	Outdoor Visible Light Reflectance			
0.35	0.18	0.07	0.29/0.24	0.27/0.22	0.295	0.34	0.06			
MANUFACTURER: AGC GLASS COMPANY OR APPROVED EQUAL										
INSULATING UNIT CONSTRUCTION: 1/4" (6mm) Glass + 1/2" (13mm) AIR SPACE + 1/4" (6mm) GLASS										

MANUFACTURER: AGC GLASS COMPANY OR APPROVED EQUAL
INSULATING UNIT CONSTRUCTION: 1/4" (6mm) GLASS + 1/2" (12mm) AIR SPACE + 1/4" (6mm) GLASS

COLOR LEGEND

- (A) PRIMARY BODY COLOR: LUMINOUS COATINGS SYSTEMS ACRYLIC COATING SYSTEM WHITE 2 COATS
- (B) SECONDARY BODY COLOR: LUMINOUS COATINGS SYSTEMS ACRYLIC COATING SYSTEM LIGHT BROWN 2 COATS
- (C) ACCENT COLOR: LUMINOUS COATINGS SYSTEMS ACRYLIC COATING SYSTEM BROWN 2 COATS

Hartman Design
COMMERCIAL - RESIDENTIAL
412 N. MAIN STREET, SUITE 301
MORRISVILLE, NC 27560 847-781-4222
LARRY@HARTMANDESIGN.COM

STATE OF NEW YORK
JAMES H. REICHERT
082844
SEAL
LICENSE NO: 082844

WARNING: IT IS A VIOLATION OF NY STATE EDUCATION LAW, ARTICLE 145, SECTION 7208 FOR ANY PERSON, UNLESS ACTING UNDER THE DIRECTION OF A LICENSED PROFESSIONAL ENGINEER OR ARCHITECT, TO ALTER THESE DOCUMENTS IN ANY WAY. IF ALTERED, THE ALTERING ENGINEER/ARCHITECT SHALL AFFIX HIS OR HER SEAL AND THE NOTATION "ALTERED BY" FOLLOWED BY HIS OR HER SIGNATURE, THE DATE OF SUCH ALTERATION, AND A SPECIFIC DESCRIPTION OF THE ALTERATION.

PROPOSED BUILDING FOR:
1220 CRAIGVILLE ROAD
TOWN OF BLOOMING GROVE
ORANGE COUNTY, NEW YORK

WRITTEN STATEMENT
TO THE BEST OF MY KNOWLEDGE, BELIEF AND PROFESSIONAL JUDGMENT, THESE PLANS AND SPECIFICATIONS ARE IN COMPLIANCE WITH THE NEW YORK STATE UNIFORM FIRE PREVENTION AND BUILDING CODE AND THE NEW YORK STATE ENERGY CONSERVATION CONSTRUCTION CODE, AS CURRENTLY IN EFFECT.

Project No. 18101
Drawn By: HPF
Reviewed By: JR
Date: AUG. 18, 2022

Revisions:
12/22/2022 Revised to smaller foot print
10/26/2023 Revised as per B.O.
1/29/2024 Revised as per P.B.

A-201

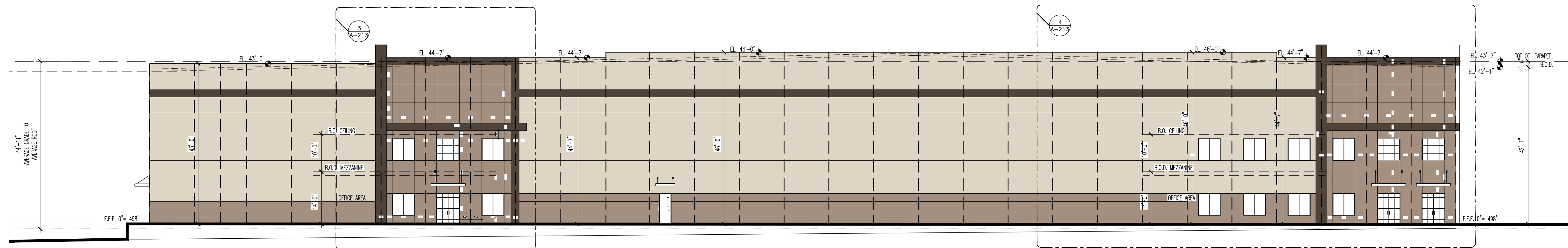
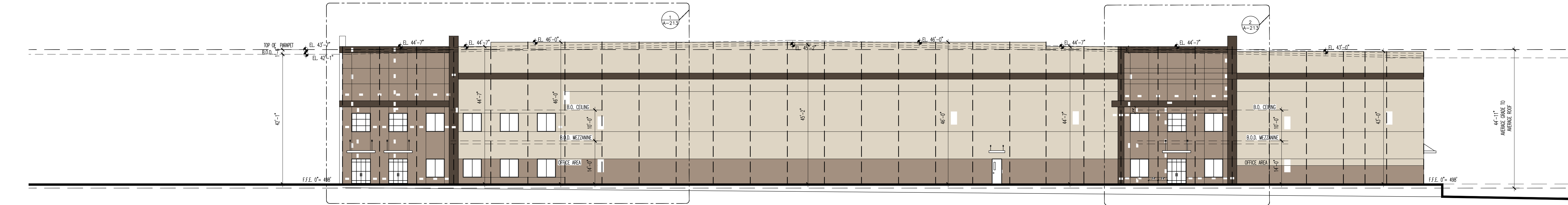

EXTERIOR GLAZING PERFORMANCE SPEC

GLASS TYPE		LOW-E TINTED INSULATED GLASS					
OUTDOOR LITE		GREY TINTED FLOAT GLASS					
INDOOR LITE		CLEAR FLOAT GLASS					
AIRSPACE		1/2"					
PERFORMANCE VALUES							
Visible Light Transmission	Solar Energy Transmission	U.V. Light Transmission	U-Value Winter (Wt/degF)	U-Value Summer (Wt/degF)	SHGC	Shading Coefficient	Outdoor Visible Light Reflectance
0.35	0.18	0.07	0.29/0.24	0.27/0.22	0.295	0.34	0.06
MANUFACTURER: AGC GLASS COMPANY OR APPROVED EQUAL							
INSULATING UNIT CONSTRUCTION: 1/4" (6mm) GLASS + 1/2" (13mm) AIR SPACE + 1/4" (6mm) GLASS							

COLOR LEGEND

- PRIMARY BODY COLOR: LOW-IRON GLAZING SYSTEMS ACROLE COATING SYSTEM WHITE 2 COATS
- SECONDARY BODY COLOR: LOW-IRON GLAZING SYSTEMS ACROLE COATING SYSTEM BROWN 2 COATS
- ACCENT COLOR: LOW-IRON GLAZING SYSTEMS ACROLE COATING SYSTEM BROWN 2 COATS

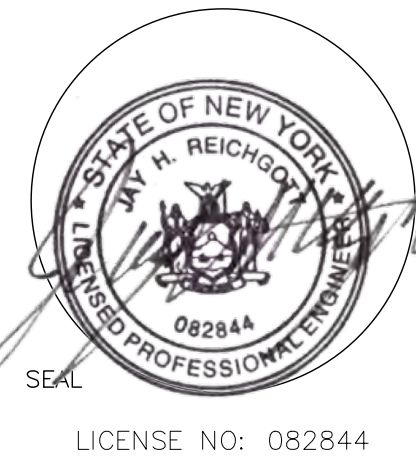

WARNING: IT IS A VIOLATION OF NY STATE EDUCATION LAW, ARTICLE 145, SECTION 7208 FOR ANY PERSON, UNLESS ACTING UNDER THE DIRECTION OF A LICENSED PROFESSIONAL ENGINEER OR ARCHITECT, TO ALTER THESE DOCUMENTS IN ANY WAY. IF ALTERED, THE ALTERING ENGINEER/ARCHITECT SHALL AFFIX HIS OR HER SEAL AND THE NOTATION "ALTERED BY" FOLLOWED BY HIS OR HER SIGNATURE, THE DATE OF SUCH ALTERATION, AND A SPECIFIC DESCRIPTION OF THE ALTERATION.

PROPOSED BUILDING FOR: 1220 CRAIGVILLE ROAD TOWN OF BLOOMING GROVE ORANGE COUNTY, NEW YORK

WRITTEN STATEMENT
TO THE BEST OF MY KNOWLEDGE, BELIEF AND PROFESSIONAL JUDGMENT, THESE PLANS AND SPECIFICATIONS ARE IN COMPLIANCE WITH THE NEW YORK STATE UNIFORM FIRE PREVENTION AND BUILDING CODE AND THE NEW YORK STATE ENERGY CONSERVATION CONSTRUCTION CODE, AS CURRENTLY IN EFFECT.

Project No. 18101
Drawn By: HP1
Reviewed By: JR
Date AUG. 18, 2022

Revisions:
12/22/2022 Revised to smaller foot print
10/26/2023 Revised as per B.D.
1/29/2024 Revised as per P.B.

A-202

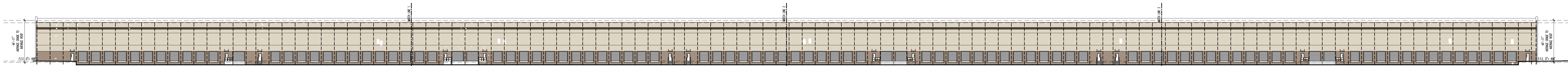

1 REAR ELEVATION OVERALL
A-203 SCALE: LESS THEN 1/32" =1'-0"

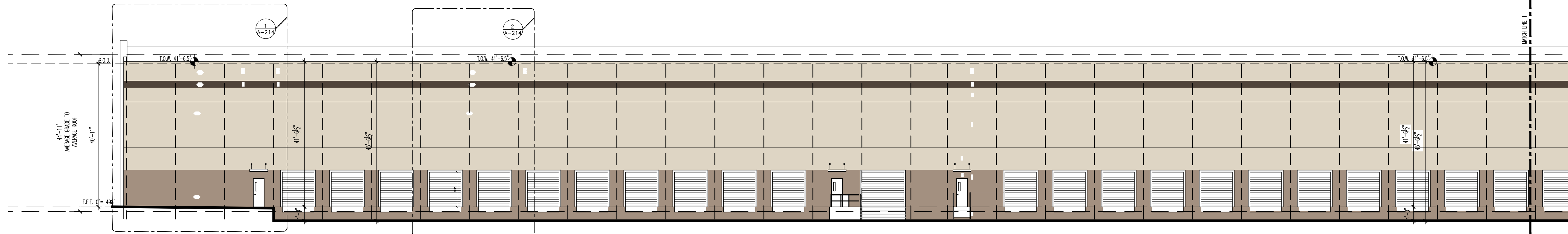

2 REAR ELEVATION PART 1
A-203 SCALE: 1/16" =1'-0"

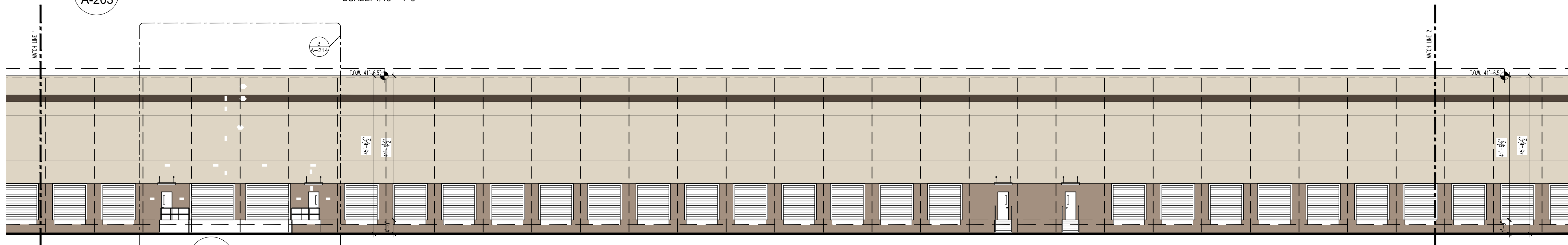

3 REAR ELEVATION PART 2
A-203 SCALE: 1/16" =1'-0"

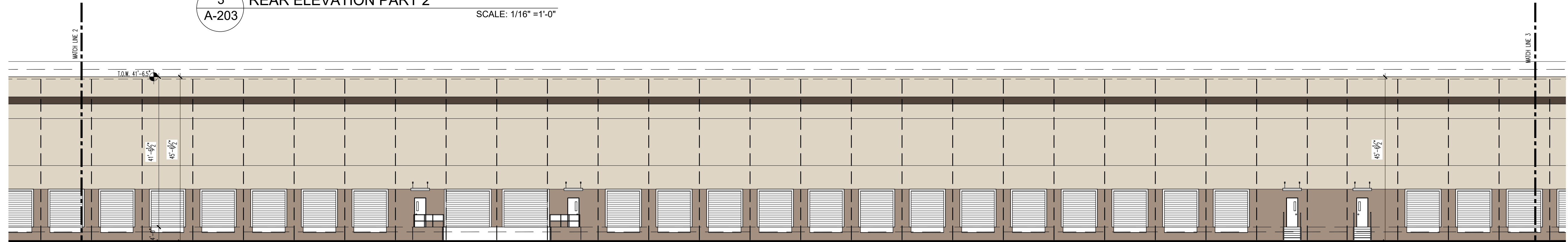

4 REAR ELEVATION PART 3
A-203 SCALE: 1/16" =1'-0"

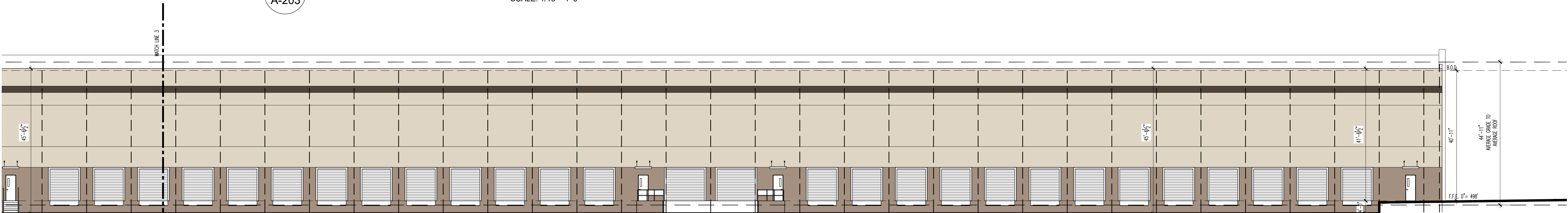

5 REAR ELEVATION PART 4
A-203 SCALE: 1/16" =1'-0"

EXTERIOR GLAZING PERFORMANCE SPEC

GLASS TYPE : LOW-E TINTED INSULATED GLASS
OUTDOOR LITE : GREY TINTED FLOAT GLASS
INSIDE LITE : CLEAR FLOAT GLASS
AIRSPACE : 1/2"

PERFORMANCE VALUES									
Visible Light Transmission	Solar Energy Transmission	U.V. Light Transmission	U-Value Winter (Btu/hq.ft.°F)	U-Value Summer (Btu/hq.ft.°F)	SHGC Coefficient	Shading Coefficient	Outdoor Visible Light Reflectance		
0.35	0.18	0.07	0.29/0.24	0.27/0.22	0.295	0.34	0.06		

MANUFACTURER: AGC GLASS COMPANY OR APPROVED EQUAL
INSULATING UNIT CONSTRUCTION: 1/4" (6mm) GLASS + 1/2" (13mm) AIR SPACE + 1/4" (6mm) GLASS

COLOR LEGEND

- PRIMARY BODY COLOR: LUDOW MASONRY COATINGS SYSTEMS ACRYLIC COATING EXTRA WHITE 2 COATS
- SECONDARY BODY COLOR: LUDOW MASONRY COATINGS SYSTEMS ACRYLIC COATING EXTRA WHITE 2 COATS
- ACCENT COLOR: LUDOW MASONRY COATINGS SYSTEMS ACRYLIC COATING BASE: BROWN 2 COATS



WARNING: IT IS A VIOLATION OF NY STATE EDUCATION LAW, ARTICLE 145, SECTION 7208 FOR ANY PERSON, UNLESS ACTING UNDER THE DIRECTION OF A LICENSED PROFESSIONAL ENGINEER OR ARCHITECT, TO ALTER THESE DOCUMENTS IN ANY WAY. IF ALTERED, THE ALTERING ENGINEER/ARCHITECT SHALL AFFIX HIS OR HER SEAL AND THE NOTATION "ALTERED BY" FOLLOWED BY HIS OR HER SIGNATURE, THE DATE OF SUCH ALTERATION, AND A SPECIFIC DESCRIPTION OF THE ALTERATION.

PROPOSED BUILDING FOR: 1220 CRAIGVILLE ROAD TOWN OF BLOOMING GROVE ORANGE COUNTY, NEW YORK

WRITTEN STATEMENT
TO THE BEST OF MY KNOWLEDGE, BELIEF AND PROFESSIONAL JUDGMENT, THESE PLANS AND SPECIFICATIONS ARE IN COMPLIANCE WITH THE NEW YORK STATE UNIFORM FIRE PREVENTION AND BUILDING CODE AND THE NEW YORK STATE ENERGY CONSERVATION CONSTRUCTION CODE, AS CURRENTLY IN EFFECT.

Project No. 18101
Drawn By: HPT
Reviewed By: JR
Date AUG. 18, 2022

Revisions:
12/22/2022 Revised to smaller foot print
10/26/2023 Revised as per B.D.
1/29/2024 Revised as per P.B.

A-203



1
A-212
FRONT ELEVATION PART 3
SCALE: 3/16" = 1'-0"

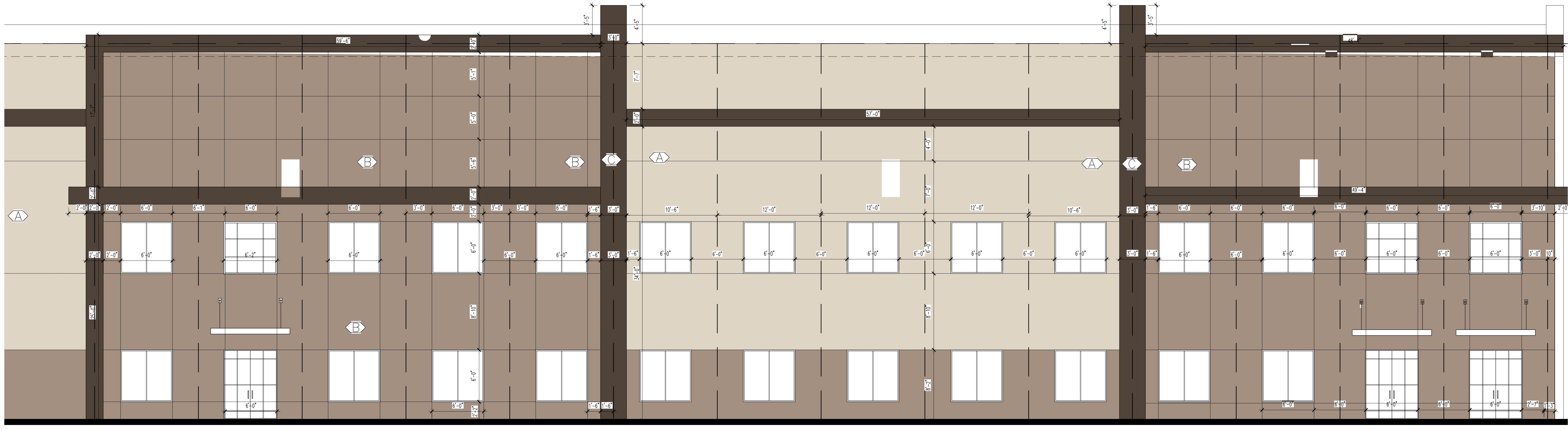

2
A-212
FRONT ELEVATION PART 4
SCALE: 3/16" = 1'-0"

EXTERIOR GLAZING PERFORMANCE SPEC

GLASS TYPE : LOW-E TINTED INSULATED GLASS
OUTDOOR LITE : GREY TINTED FLOAT GLASS
INSIDE LITE : CLEAR FLOAT GLASS
AIRSPACE : 1/2"

PERFORMANCE VALUES				SHGC		Shading Coefficient		Outdoor Visible Light Transmittance	
Visible Light Transmission	Solar Energy Transmittance	U _{Value} Light Transfer (W/m ² /K)	U _{Value} Heat Transfer (Btu/h/ft ² /K)	SHGC (W/m ² /K)	SHGC (Btu/h/ft ² /K)	Shading Coefficient	Shading Coefficient	Outdoor Visible Light Transmittance	Outdoor Visible Light Transmittance
0.25	0.18	0.07	0.29/0.24	0.27/0.22	0.295	0.34	0.06		

MANUFACTURER: AGC GLASS COMPANY OR APPROVED EQUAL
INSULATING UNIT CONSTRUCTION: 1/4" GLASS + 1/2" (13mm) AIR SPACE + 1/4" (6mm) GLASS

COLOR LEGEND

- PRIMARY BODY COLOR: LORNM MASONRY COATINGS SYSTEMS ACRYLIC COATING SYSTEM WHITE 2 COATS
- SECONDARY BODY COLOR: LORNM MASONRY COATINGS SYSTEMS ACRYLIC COATING LEAF BROWN 2 COATS
- ACCENT COLOR: LORNM MASONRY COATINGS SYSTEMS ACRYLIC COATING BRICK BROWN 2 COATS

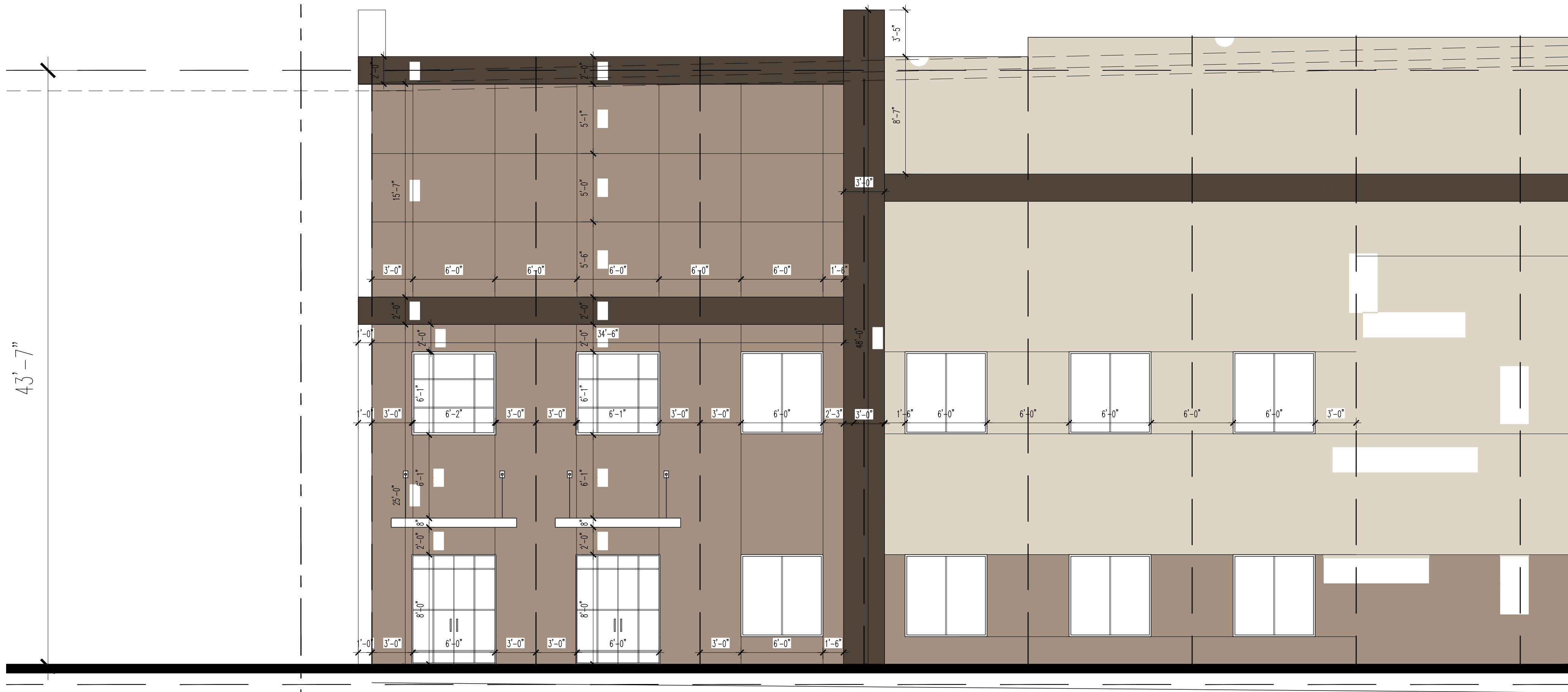

1 LEFT ELEVATION PART 1
A-213 SCALE: 3/16" = 1'-0"

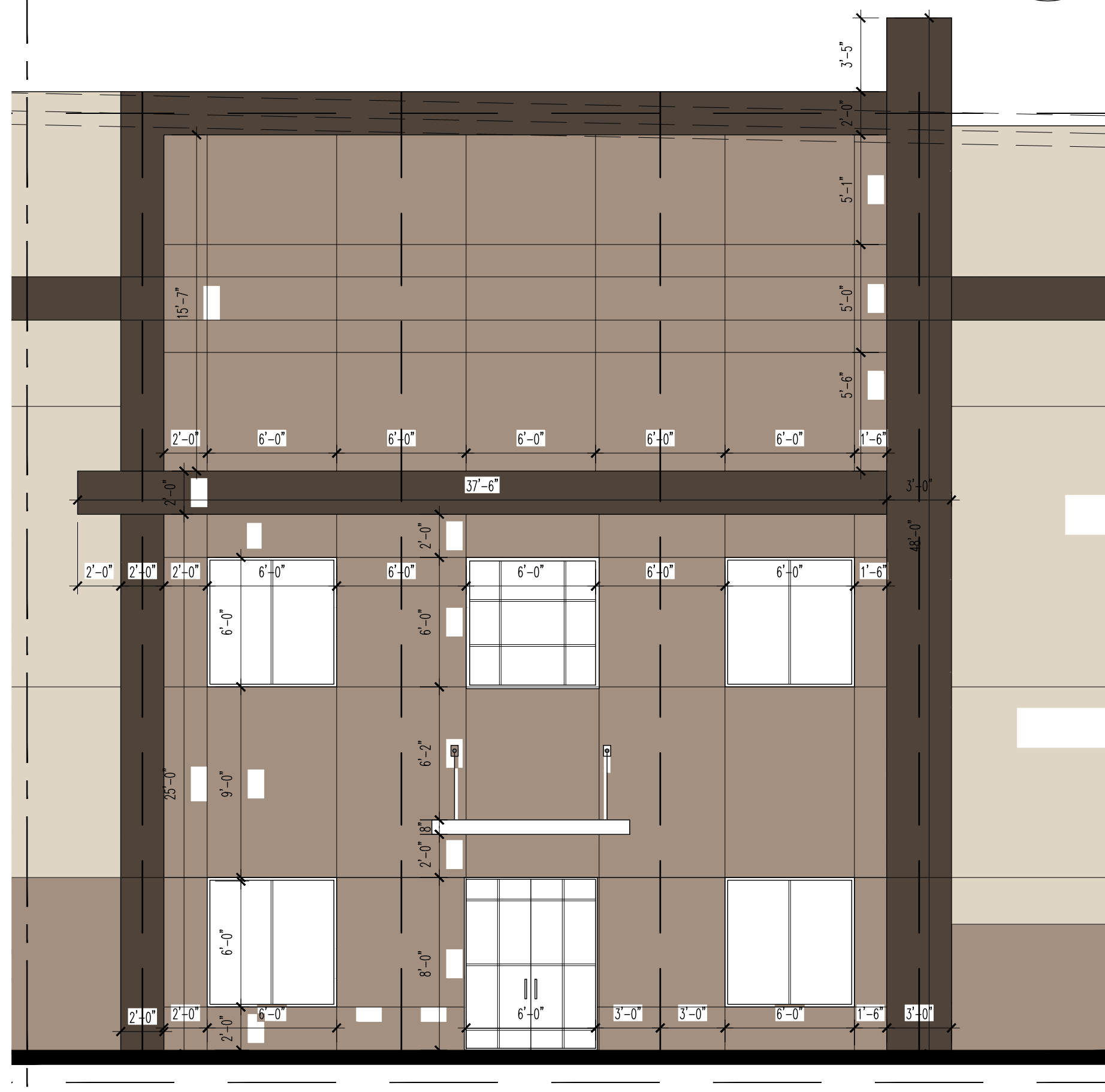

2 LEFT ELEVATION PART 2
A-213 SCALE: 3/16" = 1'-0"

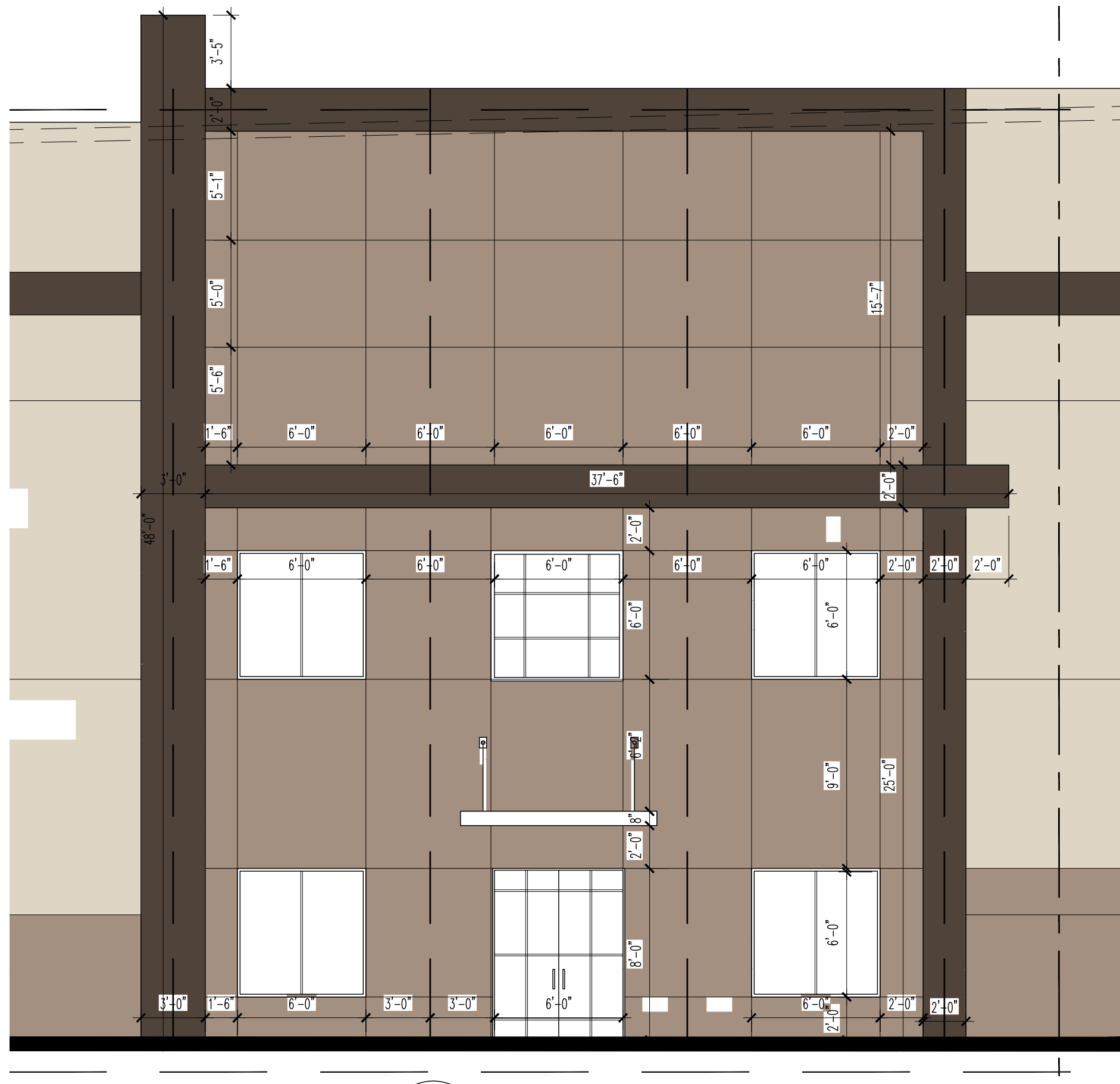

3 RIGHT ELEVATION PART 1
A-213 SCALE: 3/16" = 1'-0"

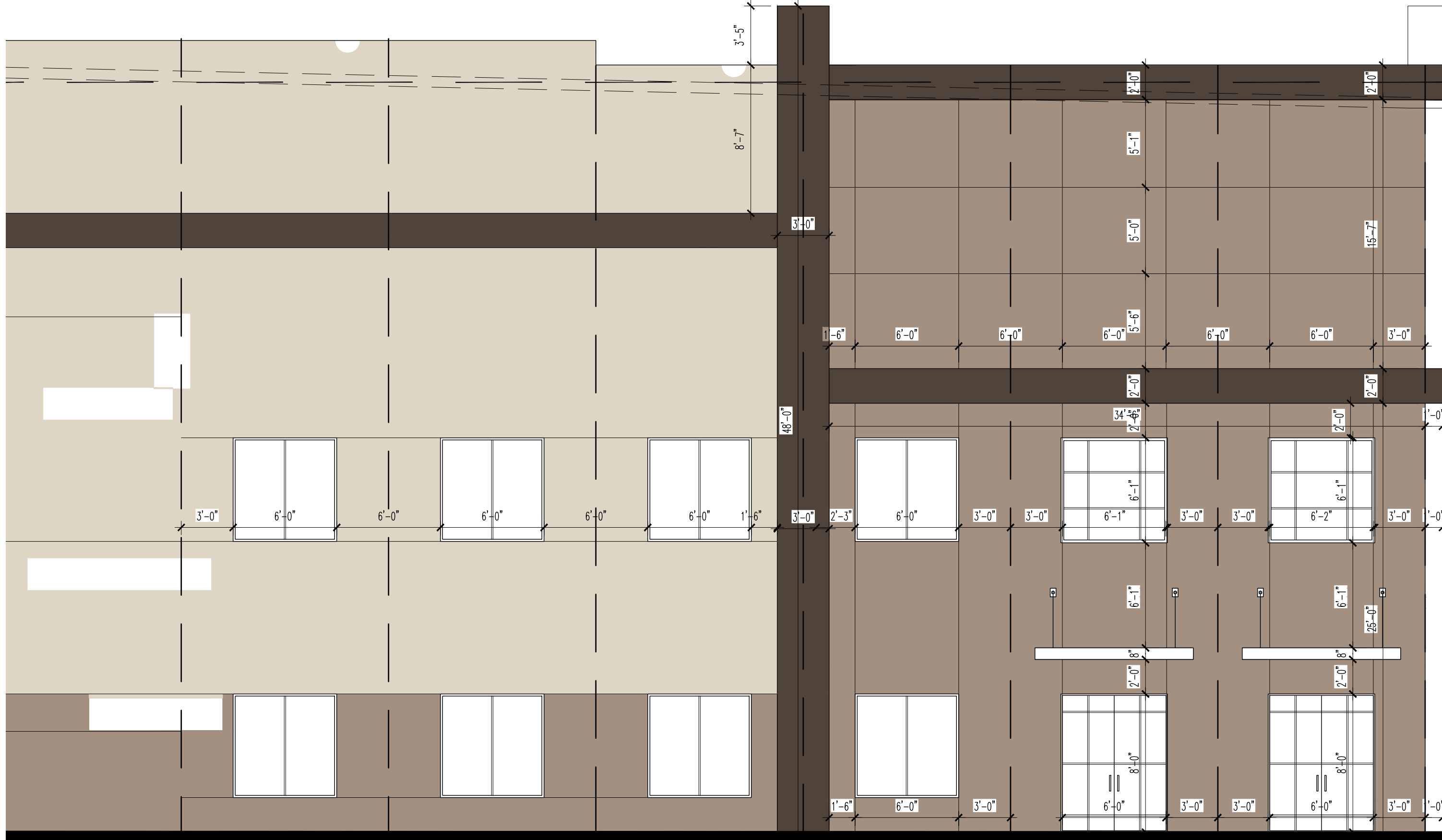

4 RIGHT ELEVATION PART 2
A-213 SCALE: 3/16" = 1'-0"

EXTERIOR GLAZING PERFORMANCE SPEC

GLASS TYPE		LOW-E TINTED INSULATED GLASS					
OUTDOOR LITE		GREY TINTED FLOAT GLASS					
INSIDE LITE		CLEAR FLOAT GLASS					
AIRSPACE		1/2"					
PERFORMANCE VALUES							
Visible Light Transmission	Solar Energy Transmission	U-V, Light Transmission	U-Value Winter (h-Value)	U-Value Summer (h-Value)	SHGC	Shading Coefficient	Outdoor Visible Light Reflectance
0.35	0.18	0.07	0.29/0.24	0.27/0.22	0.295	0.34	0.06
MANUFACTURER: AGC GLASS COMPANY OR APPROVED EQUAL							
INSULATING UNIT CONSTRUCTION: 1/4" (6mm) GLASS + 1/2" (13mm) AIR SPACE + 1/4" (6mm) GLASS							

COLOR LEGEND

- (A) PRIMARY BODY COLOR: LUDLOW MASONRY COATINGS SYSTEMS ACRYLIC COATING SYSTEM WHITE 2 COATS
- (B) SECONDARY BODY COLOR: LUDLOW MASONRY COATINGS SYSTEMS ACRYLIC COATING LIGHT BROWN 2 COATS
- (C) ACCENT COLOR: LUDLOW MASONRY COATINGS SYSTEMS ACRYLIC COATING DEEP BROWN 2 COATS

WARNING: IT IS A VIOLATION OF NY STATE EDUCATION LAW, ARTICLE 145, SECTION 7208 FOR ANY PERSON, UNLESS ACTING UNDER THE DIRECTION OF A LICENSED PROFESSIONAL ENGINEER OR ARCHITECT, TO ALTER THESE DOCUMENTS IN ANY WAY. IF ALTERED, THE ALTERING ENGINEER/ARCHITECT SHALL AFFIX HIS OR HER SEAL AND THE NOTATION "ALTERED BY" FOLLOWED BY HIS OR HER SIGNATURE, THE DATE OF SUCH ALTERATION, AND A SPECIFIC DESCRIPTION OF THE ALTERATION.

PROPOSED BUILDING FOR:
1220 CRAIGVILLE ROAD
TOWN OF BLOOMING GROVE
ORANGE COUNTY, NEW YORK

WRITTEN STATEMENT
TO THE BEST OF MY KNOWLEDGE, BELIEF AND PROFESSIONAL JUDGMENT, THESE PLANS AND SPECIFICATIONS ARE IN COMPLIANCE WITH THE NEW YORK STATE UNIFORM FIRE PREVENTION AND BUILDING CODE AND THE NEW YORK STATE ENERGY CONSERVATION CONSTRUCTION CODE, AS CURRENTLY IN EFFECT.

Project No. 18101
Drawn By: HPT
Reviewed By: JR
Date AUG 18, 2022

Revisions:
12/22/2022 Revised to smaller foot print
10/26/2023 Revised as per B.O
1/29/2024 Revised as per P.B.

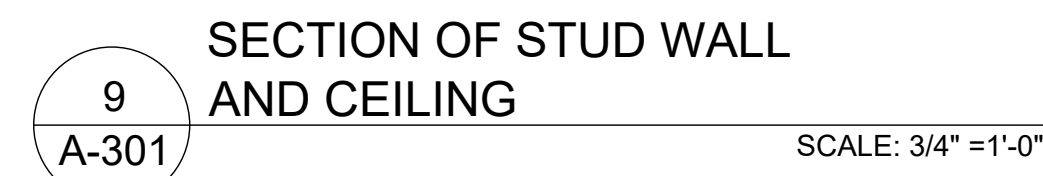

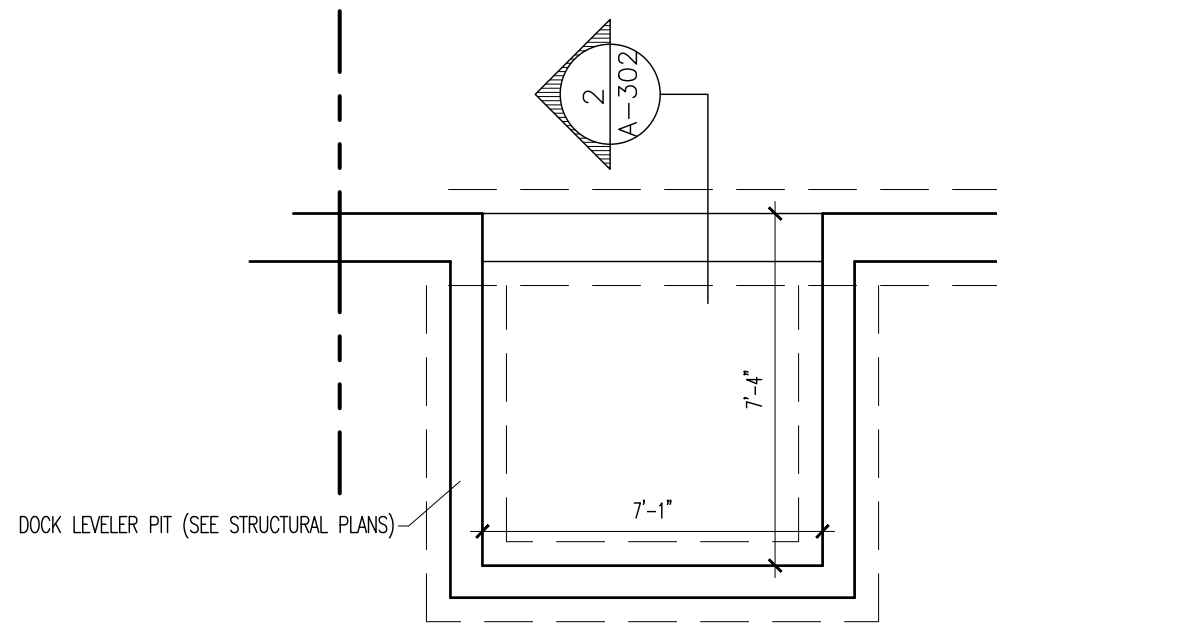

1 DOCK LEVELER PIT DETAIL
A-302 SCALE: 1/4" = 1'-0"

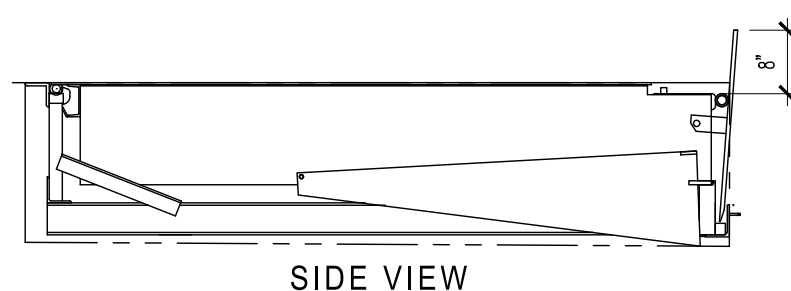

SIDE VIEW

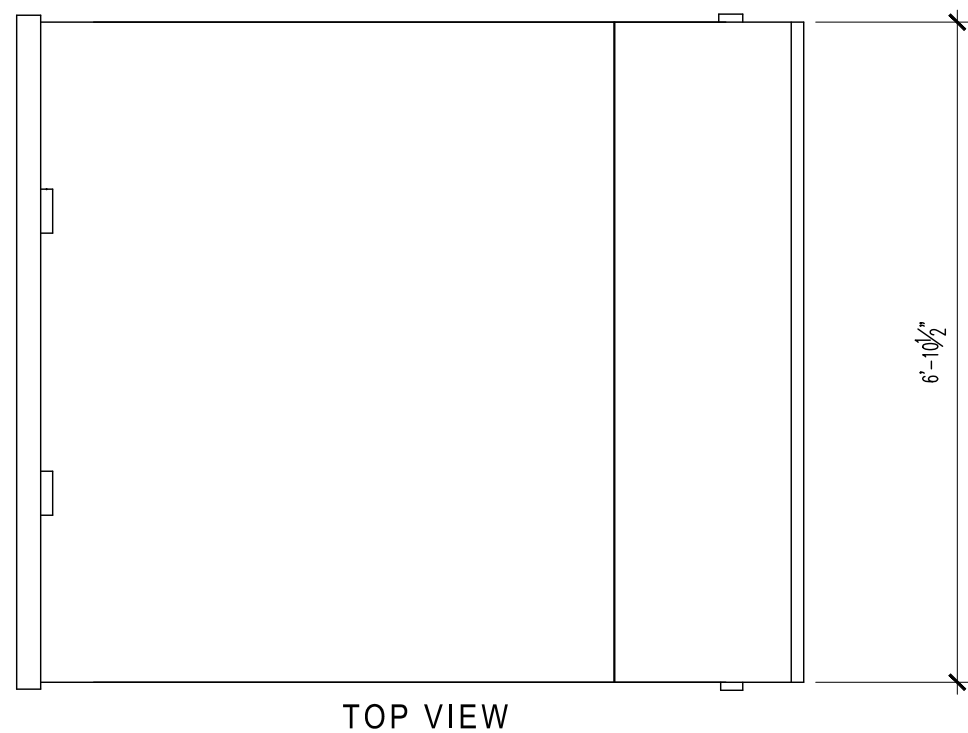

TOP VIEW

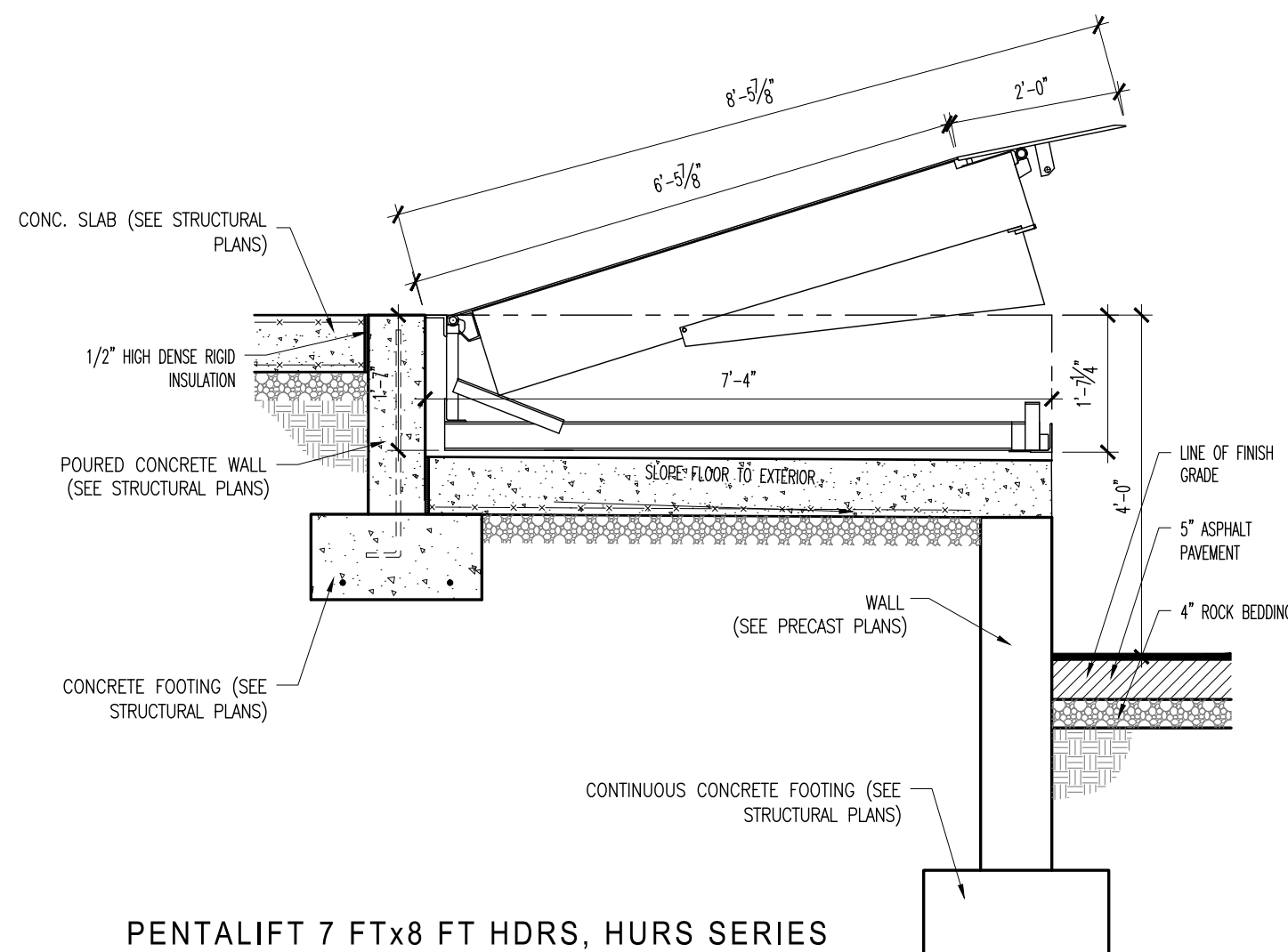

PENTALIFT 7 FTx8 FT HDRS, HURS SERIES
25,000 TO 60,000 LB CAPACITY

2 HYDRAULIC DOCK LEVELER DETAIL
A-302 SCALE: 1/2" = 1'-0"

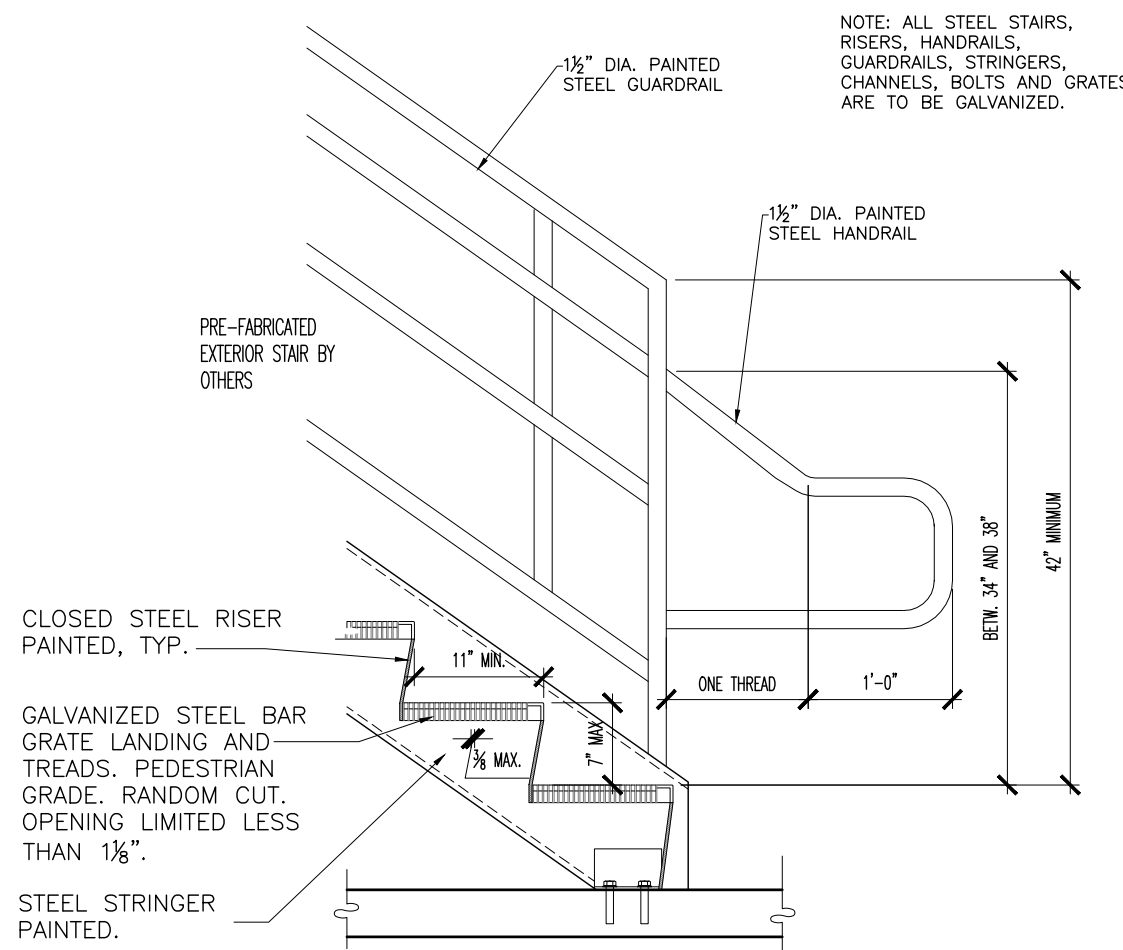

NOTE: ALL STEEL STAIRS, RISERS, HANDRAILS, GUARDRAILS, STRINGERS, CHANNELS, BOLTS AND GRATES ARE TO BE GALVANIZED.

3 TYPICAL STAIR DETAIL FOR EXTERIOR EXIT STAIRS
A-302 SCALE: 3/4" = 1'-0"

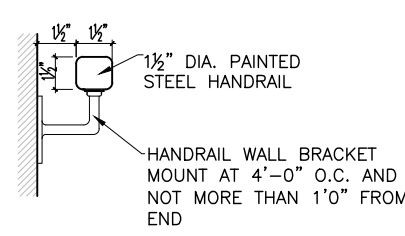

HANDRAIL NOTE:

HANDRAILS FOR STAIRWAYS SHALL BE CONTINUOUS FOR THE FULL LENGTH OF THE FLIGHT, FROM A POINT DIRECTLY ABOVE THE TOP RISER OF THE FLIGHT TO A POINT DIRECTLY ABOVE THE LOWEST RISER OF THE FLIGHT. HANDRAIL ENDS SHALL BE RETURNED

UL DESIGN NO. U415 B

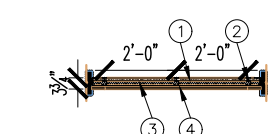

FIRE RATING: 2 Hour
STC: 48
SOUND TEST: USC-170427
SYSTEM THICKNESS: 3'-3 1/4"

ASSEMBLY OPTIONS:

- ONE LAYER 1 1/2" THICK GYPSUM LINER PANEL (A, TYPE BLK**)
- 3-1/2" GYPSUM BOARD (A, TYPE BLK), SPACED AT 16" O.C.
- 1-1/2" GLASS FIBER BATT INSULATION IN CAVITY
- TWO LAYERS 5/8" THICK GYPSUM BOARD (A, TYPE BLK**)

4 TYPICAL STAIR DETAIL FOR ALL INTERIOR STAIRS
A-302 SCALE: 3/4" = 1'-0"

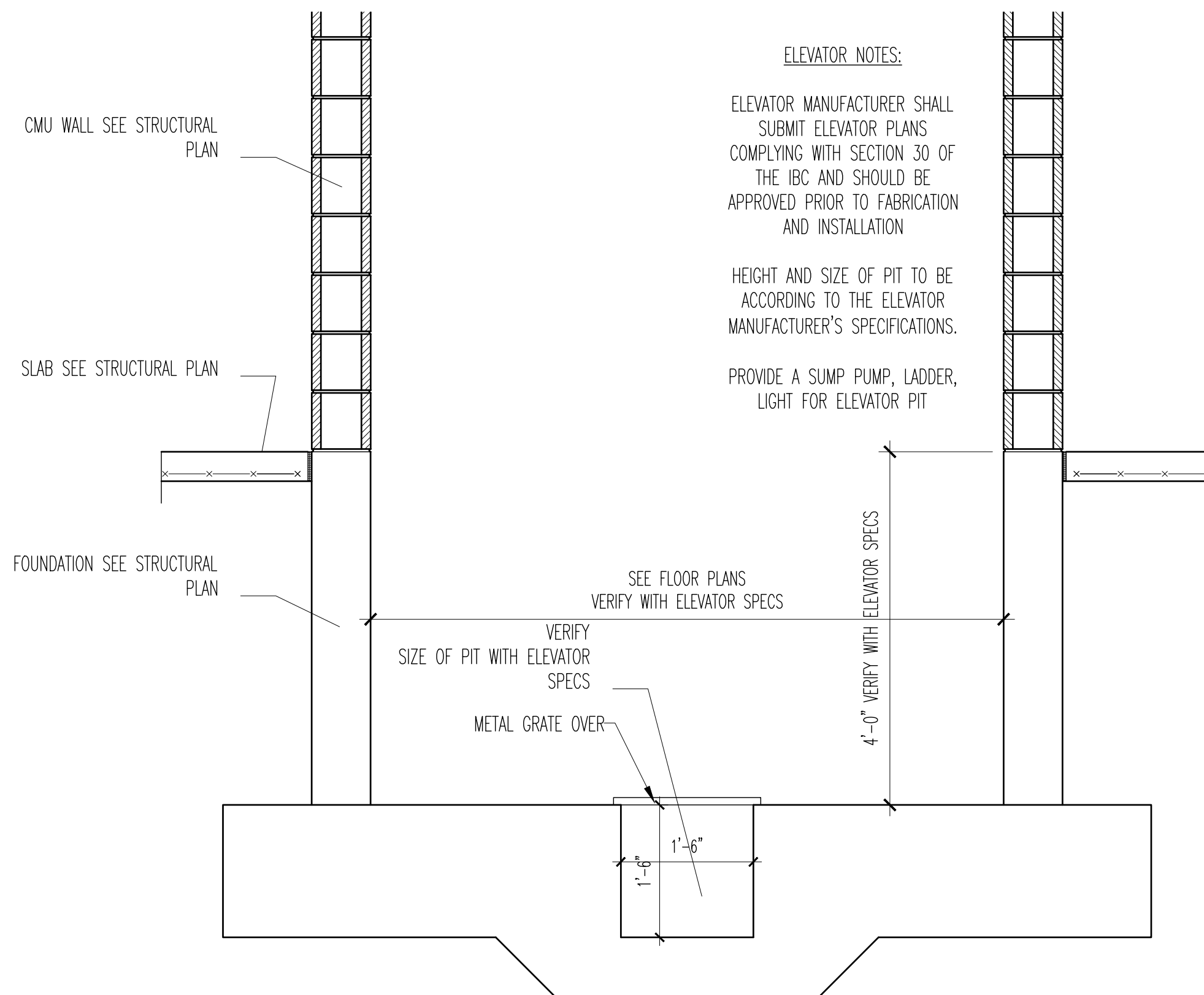

5 ELEVATOR SHAFT AND PIT DETAIL
A-302 SCALE: 3/4" = 1'-0"

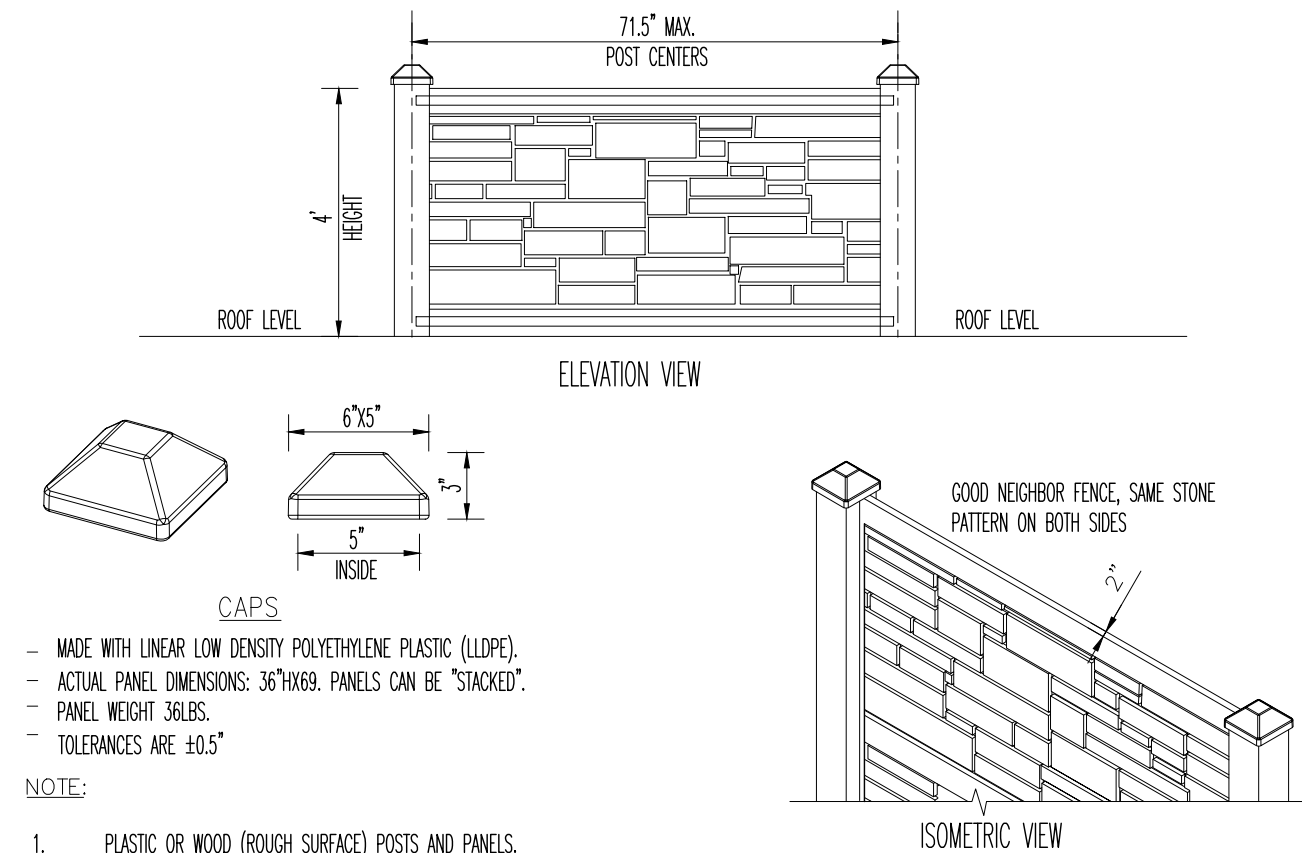

6 NOISE ABATEMENT FENCE DETAIL
A-302 SCALE: N.T.S.

FIRE SAFETY NOTES:

ALL WORK AS WELL AS THE USE OF THE BUILDING TO COMPLY WITH THE LATEST NYS FIRE CODE AND NFPA CODE

BUILDING TO BE EQUIPPED WITH A NFPA 13 AUTOMATED SPRINKLER SYSTEM.

BUILDING TO BE EQUIPPED WITH A SMOKE AND FIRE ALARM SYSTEM. A FIRE ALARM PLAN OF NEW ADDITION AS WELL AS THE PLAN OF THE EXISTING FIRE ALARM IN THE EXISTING BUILDING SHOULD BE SUBMITTED TO THE BUILDING DEPARTMENT AND APPROVED PRIOR OF INSTALLATION

CONTRACTOR TO MAINTAIN AT ALL TIME ALL THE REQUIRED EXITS AND FIRE PROTECTION SYSTEMS OF EXISTING OCCUPIED BUILDING DURING CONSTRUCTION AS SPECIFIED IN CHAPTER 14 OF THE NYS EXISTING BUILDING CODE

SEE EVACUATION PLAN FOR LOCATION OF TWO NEW DOORS IN EXISTING BUILDING TO REPLACE EXIST. FIRE DOOR THAT WILL BE BLOCKED DURING CONSTRUCTION

INSPECTION NOTES:

CONTRACTOR SHALL HIRE A THIRD PARTY TO DO THE SPECIAL INSPECTIONS AS SPECIFIED IN CHAPTER 17 OF THE NYS BUILDING CODE. INSPECTIONS SHALL INCLUDE BUT NOT BE LIMITED TO SOILS, REINFORCED CONCRETE, EXCAVATION AND FILLING, HIGH-STRENGTH BOLTING & STEEL FRAME INSPECTION, AND STEEL ERECTION.

THE THIRD PARTY SHALL SUBMIT ALL REPORTS AFTER EACH INSPECTION TO THE LOCAL BUILDING DEPARTMENT

SOIL BEARING CAPACITY IS 4000 PSF. CONTRACTOR TO SUBMIT SOIL TEST REPORT PRIOR OF POURING OF ANY CONCRETE

PANIC DOOR HARDWARE NOTES:

- ALL EXIT DOOR HARDWARE TO COMPLY WITH SECTION 1008 OF NYS BUILDING CODE
- THE ACTUATING PORTION OF THE RELEASING DEVICE SHALL EXTEND AT LEAST ONE-HALF OF THE DOOR LEAF WIDTH
- THE MAXIMUM UNLATCHING FORCE SHALL NOT EXCEED 15 POUNDS (67 N).
- HARDWARE DEVICES SHALL BE INSTALLED 34 INCHES (864 MM) MINIMUM AND 48 INCHES (1219 MM) MAXIMUM ABOVE THE FINISHED FLOOR.

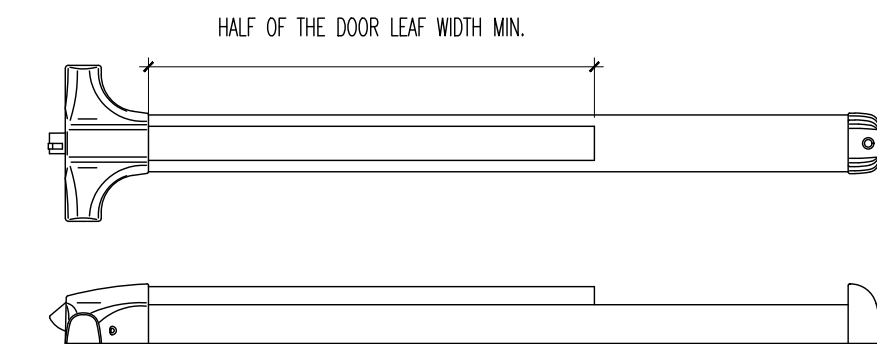

WRITTEN STATEMENT

TO THE BEST OF MY KNOWLEDGE, BELIEF AND PROFESSIONAL JUDGMENT, THESE PLANS AND SPECIFICATIONS ARE IN COMPLIANCE WITH THE NEW YORK STATE UNIFORM FIRE PREVENTION AND BUILDING CODE AND THE NEW YORK STATE ENERGY CONSERVATION CONSTRUCTION CODE, AS CURRENTLY IN EFFECT.

Project No. 18101
Drawn By: HPT
Reviewed By: JR
Date AUG. 18, 2022

Revisions:
12/22/2022 Revised to smaller foot print
10/26/2023 Revised as per B.D.
1/29/2024 Revised as per P.B.

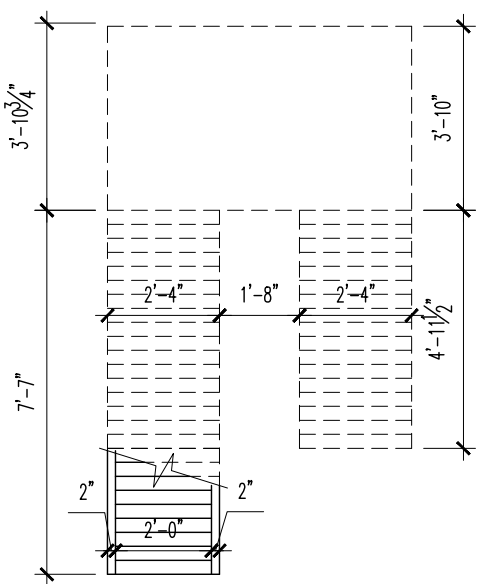

1 SHIPS LADDER PLAN
SCALE: 1/4" = 1'-0"

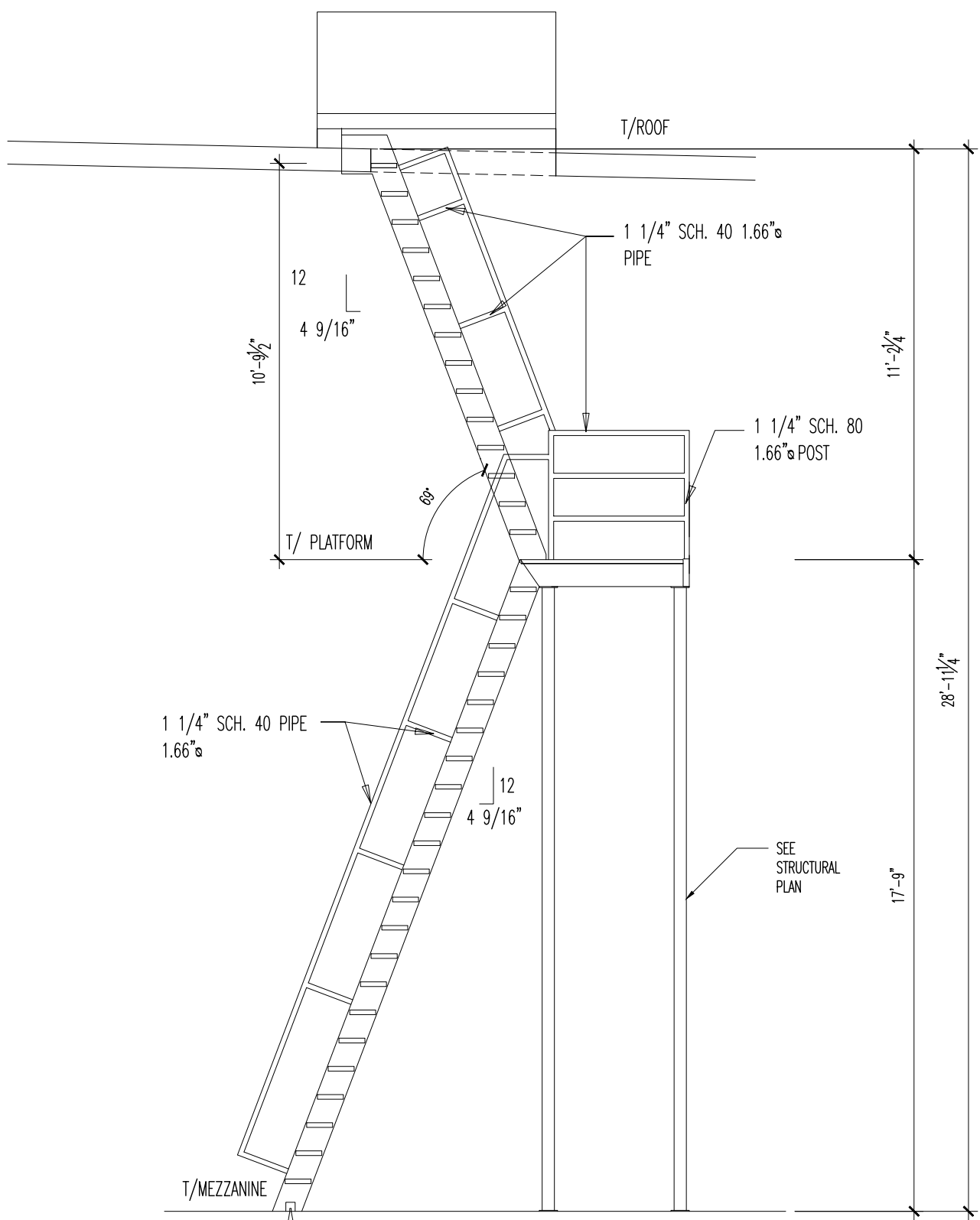

2 SHIPS LADDER SECTION
SCALE: 1/4" = 1'-0"

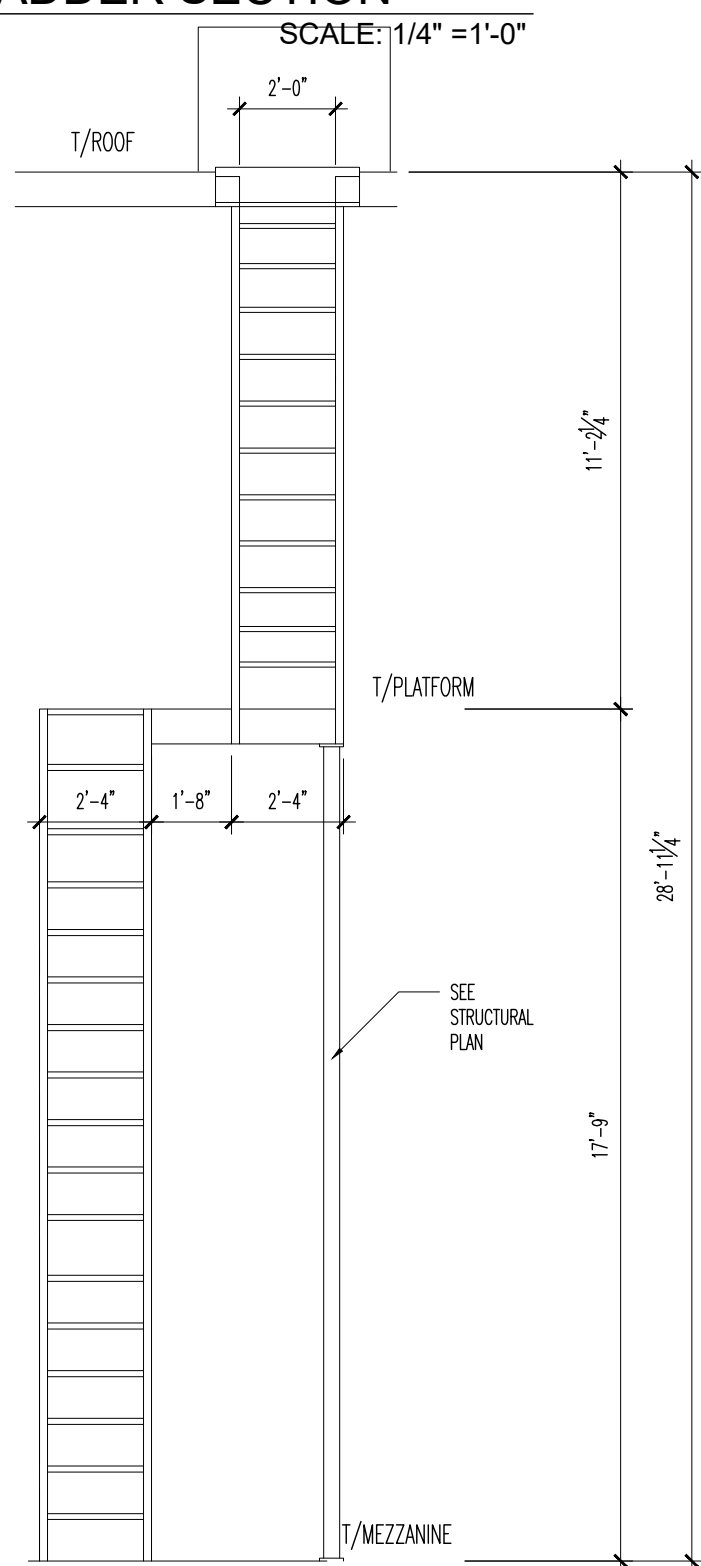

3 SHIPS LADDER ELEVATION
SCALE: 1/4" = 1'-0"

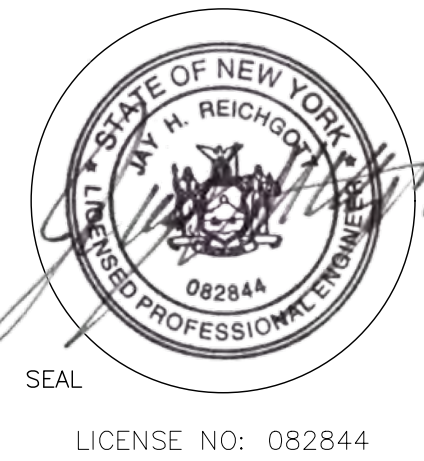

WARNING: IT IS A VIOLATION OF NY STATE EDUCATION LAW, ARTICLE 144, SECTION 7209 FOR ANY PERSON, UNLESS ACTING UNDER THE DIRECTION OF A LICENSED PROFESSIONAL ENGINEER OR ARCHITECT, TO ALTER THESE DOCUMENTS IN ANY WAY. IF ALTERED, THE ALTERING ENGINEER/ARCHITECT SHALL AFFIX HIS OR HER SEAL AND THE NOTATION "ALTERED BY" FOLLOWED BY HIS OR HER SIGNATURE, THE DATE OF SUCH ALTERATION, AND A SPECIFIC DESCRIPTION OF THE ALTERATION.

PROPOSED BUILDING FOR:
1220 CRAIGVILLE ROAD
TOWN OF BLOOMING GROVE
ORANGE COUNTY, NEW YORK

WRITTEN STATEMENT
TO THE BEST OF MY KNOWLEDGE, BELIEF AND PROFESSIONAL JUDGMENT, THESE PLANS AND SPECIFICATIONS ARE IN COMPLIANCE WITH THE NEW YORK STATE UNIFORM FIRE PREVENTION AND BUILDING CODE AND THE NEW YORK STATE ENERGY CONSERVATION CONSTRUCTION CODE, AS CURRENTLY IN EFFECT.

Project No. 121101
Drawn By: HPT
Reviewed By: JLR
Date AUG. 18, 2022

Revisions:
12/22/2022 Revised to smaller foot print
10/26/2023 Revised as per B.D.
1/29/2024 Revised as per P.B.

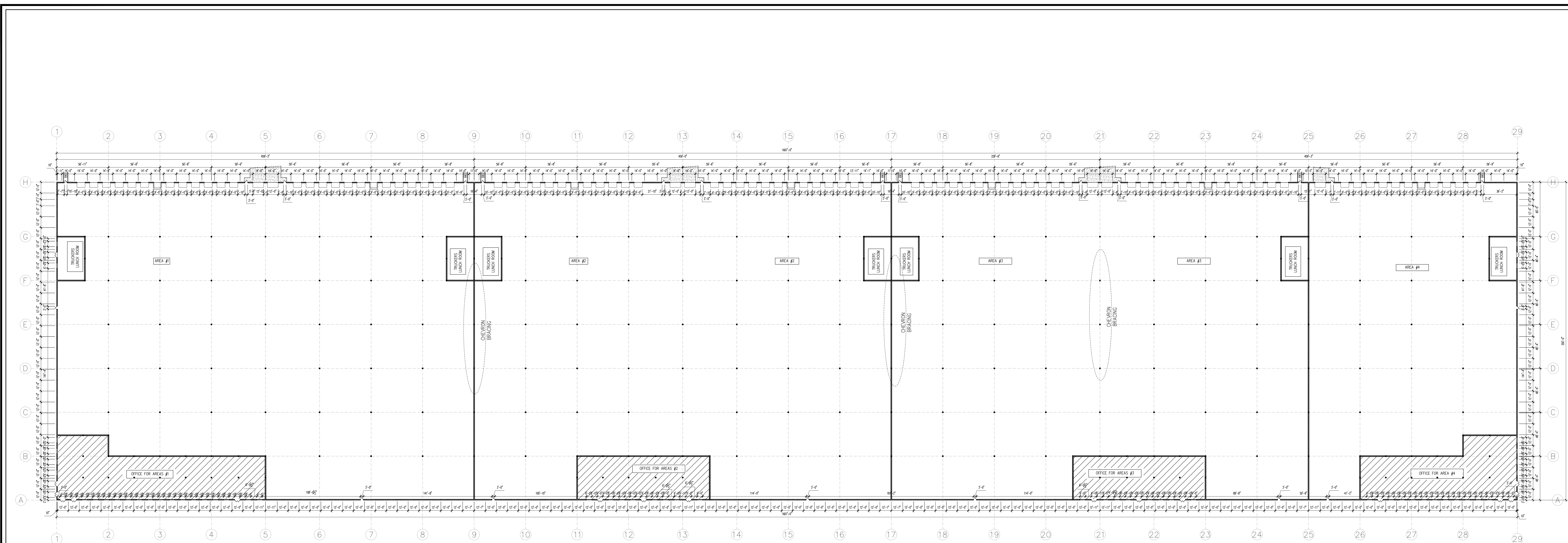

1 DIMENSION FOR PANELS
A-401 SCALE: LESS THEN 1/32" = 1'-0"



COMMERCIAL - RESIDENTIAL

412 N. MAIN STREET, SUITE 301
MORRISVILLE, NC 27560 847-781-4222
LARRY@HARTMANDESIGN.COM



SEAL
LICENSE NO: 082844

WARNING: IT IS A VIOLATION OF NY STATE EDUCATION LAW, ARTICLE 145, SECTION 7209 FOR ANY PERSON, UNLESS ACTING UNDER THE DIRECTION OF A LICENSED PROFESSIONAL ENGINEER OR ARCHITECT, TO ALTER THESE DOCUMENTS IN ANY WAY. IF ALTERED, THE ALTERING ENGINEER/ARCHITECT SHALL AFFIX HIS OR HER SEAL AND THE NOTATION "ALTERED BY" FOLLOWED BY HIS OR HER SIGNATURE, THE DATE OF SUCH ALTERATION, AND A SPECIFIC DESCRIPTION OF THE ALTERATION.

PROPOSED BUILDING FOR:
1220 CRAIGVILLE ROAD
TOWN OF BLOOMING GROVE
ORANGE COUNTY, NEW YORK

WRITTEN STATEMENT
TO THE BEST OF MY KNOWLEDGE, BELIEF AND PROFESSIONAL JUDGMENT, THESE PLANS AND SPECIFICATIONS ARE IN COMPLIANCE WITH THE NEW YORK STATE UNIFORM FIRE PREVENTION AND BUILDING CODE AND THE NEW YORK STATE ENERGY CONSERVATION CONSTRUCTION CODE, AS CURRENTLY IN EFFECT.

Project No.	18101
Drawn By:	HPT
Reviewed By:	JR
Date	AUG. 18, 2022
Revisions:	
12/22/2022	Revised to smaller foot print
10/26/2023	Revised as per B.D
1/29/2024	Revised as per P.B.

A-401