

**SURROUNDING AREA PHOTOGRAPHS:**

- A. DOLLAR GENERAL
- B. VALLEY CENTRAL HIGH SCHOOL
- C. RESIDENTIAL HOMES
- D. MONTGOMERY HEIGHTS SUBDIVISION
- E. QUALITY SERVICE CENTER
- F. FUSION GRAPHIX & FORMER RV SALES LOT
- G. MIXED USE COMMERCIAL BUILDING
- H. RESIDENTIAL HOMES
- I. RICHARD'S ICE CREAM
- J. GOODWILL CHURCH
- K. HOFFNER FARMS
- L. BUCK'S HOMESTEAD BED & BREAKFAST

**AESTHETIC & CULTURAL RESOURCES:**

- 1. VALLEY CENTRAL MIDDLE SCHOOL/HIGH SCHOOL BUILDING
- 2. PRIVATE RESIDENCE
- 3. SINGLE-STORY MODERN DWELLING
- 4. PEALE'S BARBER FARM MASTODON EXHUMATION SITE
- 5. RESIDENCE (1820, FEDERAL)
- 6. RESIDENCE (1826, CLASSICAL REV)
- 7. BRICK COMMERCIAL BUILDING (BUILDING V)
- 8. FORMER RESTAURANT (CROSSROADS TAVERN)
- 9. TOWN OF MONTGOMERY TOWN HALL
- 10. CRAFTSMAN BUNGALOW (BUILDING S)
- 11. CAPE COD HOUSE (AMERICAN LEGION POST 521/BUILDING G3)
- 12. GOODWILL PARSONAGE RUINS
- 13. 1792 VAN KEUREN HOUSE
- 14. R.K. MANNY FARM

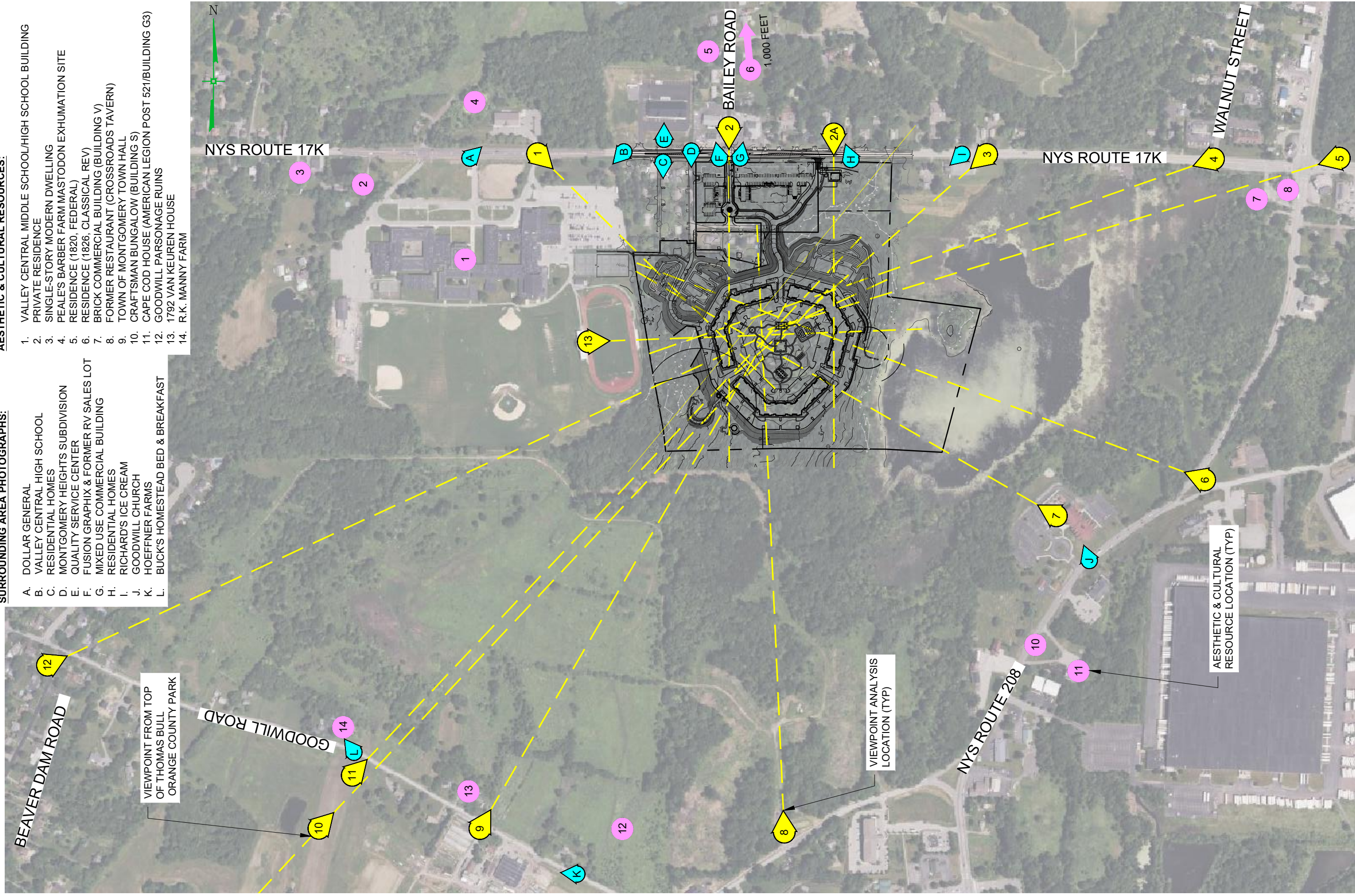

**VIEWPOINT ANALYSIS**

SHEFFIELD GARDENS  
 NYS ROUTE 17K  
 TOWN OF MONTGOMERY  
 ORANGE COUNTY, NEW YORK

DATE: 06/06/2023  
 REV 05/01/2026

SCALE: 1" = 500'

JOB # 103.0301

SHEET # 3.6A

**ENGINEERING & SURVEYING**  
**PROPERTIES**  
 Achieving Successful Results  
 with Innovative Designs

MONTGOMERY OFFICE  
 71 CLINTON STREET  
 MONTGOMERY, NY 12549  
 Ph: (845) 457-7727  
 WWW.EP-PC.COM